BOBASHELA

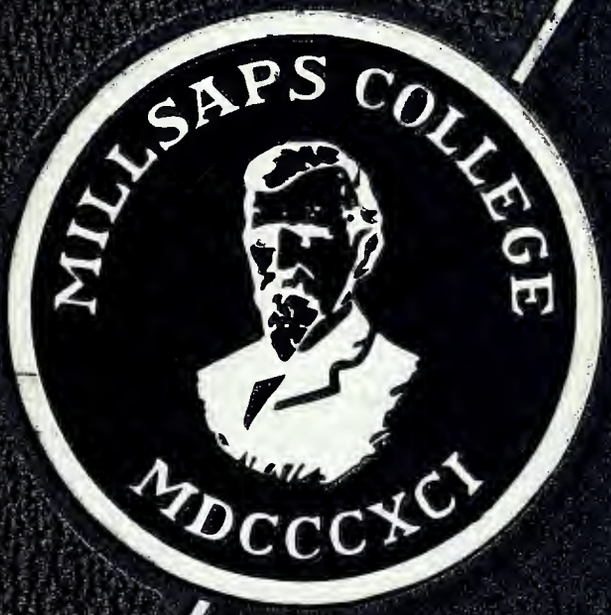

1959

MILLSAPS-WILSON LIBRARY

MILLSAPS-WILSON LIBRARY
Jackson, Mississippi

According to Most People
COLLEGE means
A GROUP OF YOUNG PEOPLE MERELY GOING TO SCHOOL TO LEARN HOW TO MAKE MONEY AND RISE IN THE BUSINESS AND PROFESSIONAL WORLD. COLLEGE IS ONLY FOUR YEARS OF AN INDIVIDUAL'S LIFE DURING WHICH HE STUDIES AND PLANS TO GO TO COLLEGE

at MILLSAPS

it means so many things more

It means looks, people, religion, tradition, activities, sports, recreation, faculty, and most of all, memories. For many of us, it means four years of struggle, tears, laughter, and success. In these pages are only a small number of memories, but a significant number, of your 1958-1959 college year.

it means BOOKS

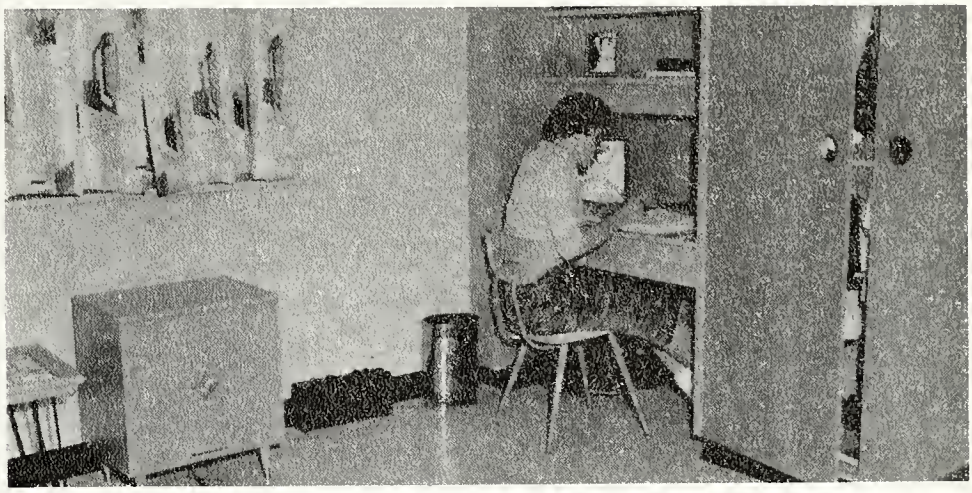

A wealth of knowledge lies at our fingertips in books of all shapes and descriptions. The examples left by other civilizations and the discoveries of brilliant men found there provide the fundamentals upon which we can build our careers and our lives.

and the pursuit of knowledge

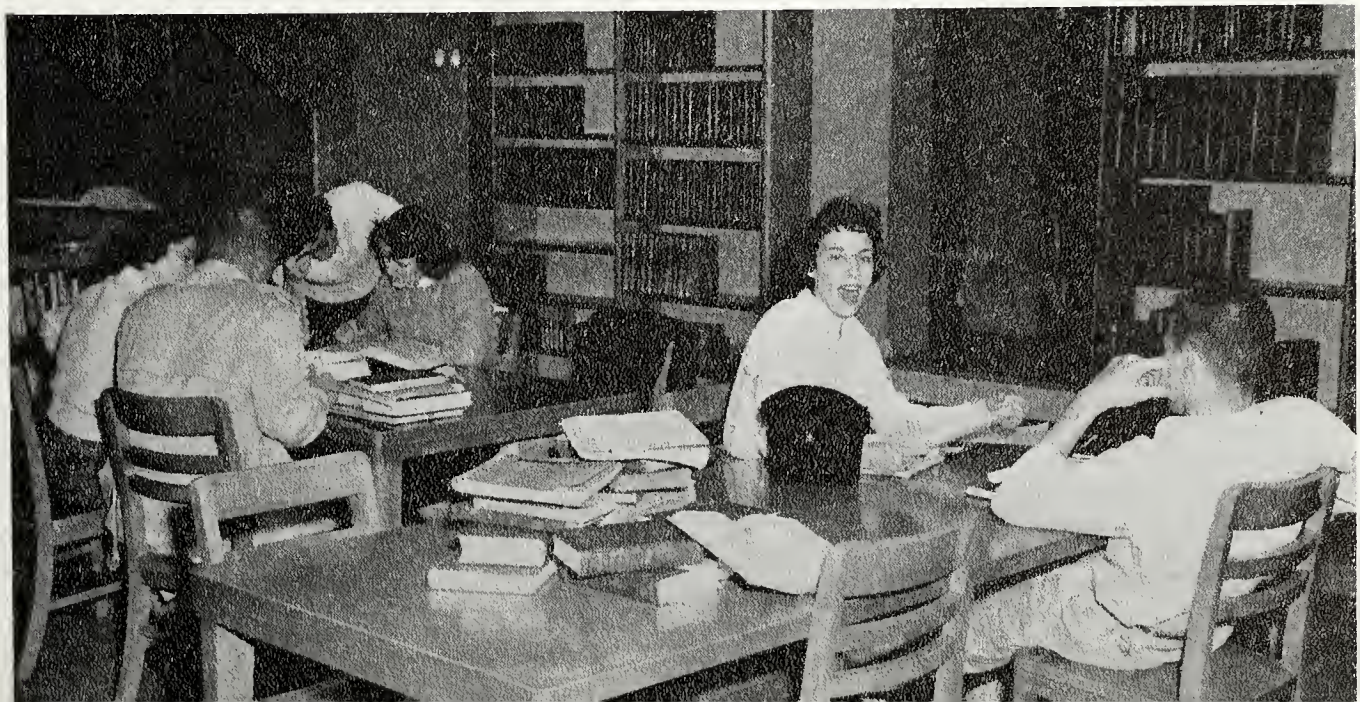

it means PEOPLE

and lasting friendships

People . . . people . . . people — blondes, brunettes, titians — we have them all. But what makes them individuals is their many traits ranging from demandingly quiet seriousness to contagious boisterousness. Each has a distinct personality, but each is a vital part of Millsaps' student body.

it

and service to others

Religion at Millsaps is more than just a word. It's an activity that entails not just giving devotionals, attending church services, and participating in chapel programs, but mainly professing our faith through our daily actions and attitudes.

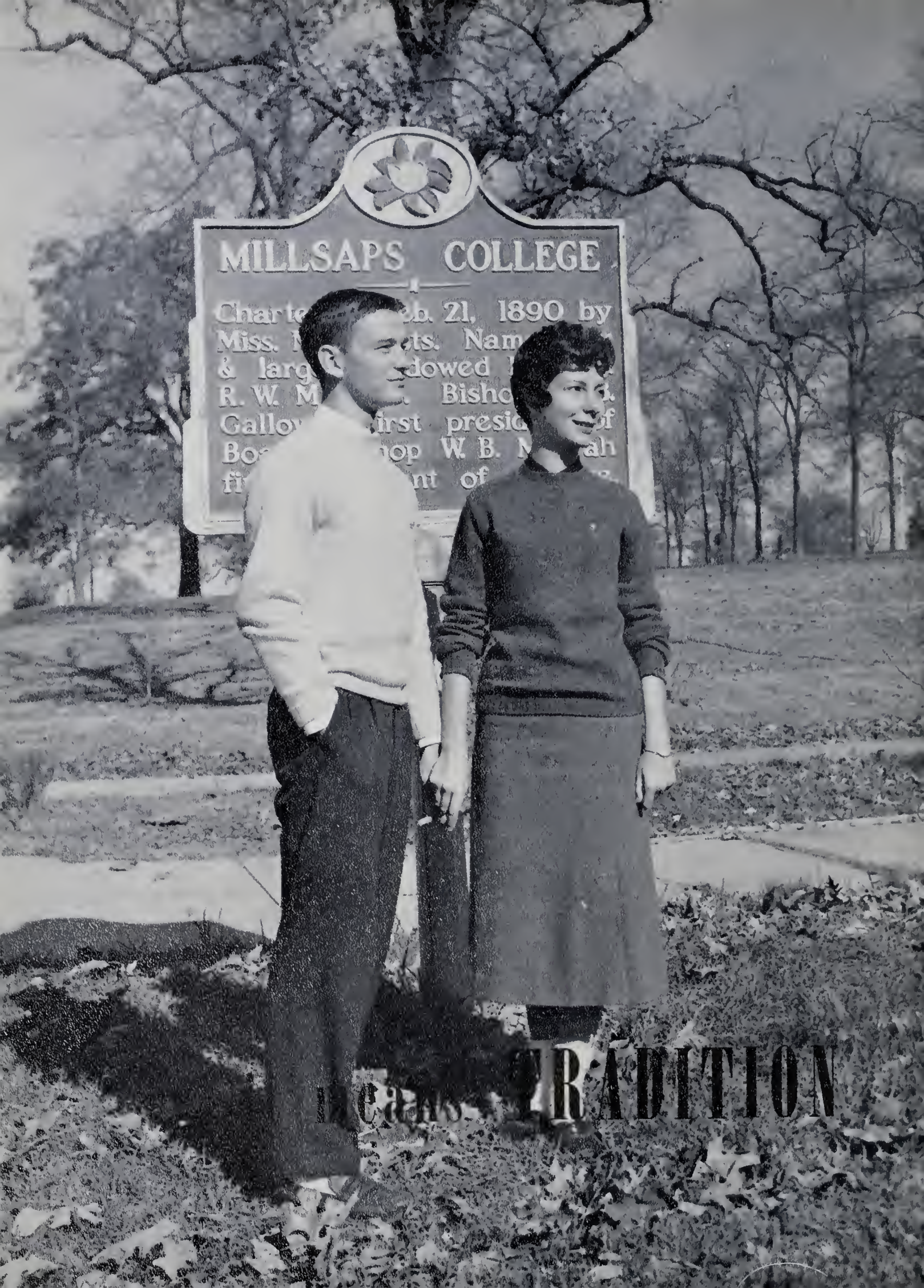
MILLSAPS COLLEGE
TRADITION

and measuring up to the past

The "M" bench . . . Faculty Waiter Night . . . Freshman Day . . . Homecoming and often heated rivalry between the Chocs and Majors . . . these traditions, although born of the past, set a standard for each student and give Millsaps personality all its own.

it means ACTIVITIES

and the satisfaction of accomplishment

It's the extras that add sparkle to each day — band and Singers' rehearsals — slaving on the publication staffs — the Players' productions — participating in Millsaps numerous clubs. From this rush of activities comes a double reward — the warm glow of satisfaction and membership in various honoraries.

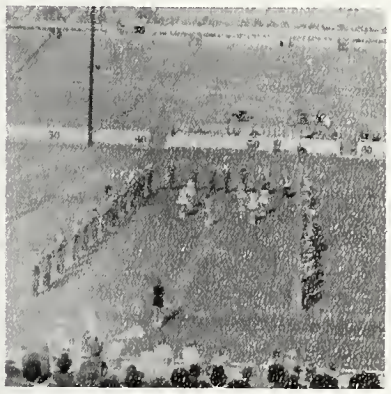

12
13
21

and the building of body and spirit

We cheer; we shriek; we yell; we shout; we do everything to urge the Majors on. Although we may not always win, from the spirit of Millsaps evolves something even more important than victory — healthy minds coupled with healthy bodies.

it means RECREATION

The word recreation quickly brings many vivid pictures to mind — the long sweep of a golf ball arching for the green — hot notes from a trumpet at one of the informal parties in the Student Union Building — even sitting in the Grill drinking a coke. These are activities to be shared, and from doing together comes bonds of friendship that will never be broken.

and the joy of fellowship

the hand that guides us

Just average teachers — No — our faculty members aren't content to be average. Their avid interest reaches past classroom activities to unrequired studies, graduate work, and membership in state and national organizations. This active participation brings them not only many honors but also a sense of satisfaction as students listen attentively.

it means **MEMORIES**

it means

Published by
THE STUDENT BODY
OF
MILLSAPS COLLEGE
Jackson, Mississippi

BILLY KERR, Editor
BILLY MULLINS, Business Mgr.

BOBASHELA

SCHOLASTICS
ADMINISTRATION
FACULTY
CLASSES
ACTIVITIES
PUBLICATIONS
ORGANIZATIONS
HONORARIES
FEATURES
GREEKS
SPORTS
STUDENT LIFE
ADVERTISEMENTS

DEDICATION

PROFESSOR

Lance Goss

Since his arrival at Millsaps as professor of speech and director of the Millsaps Players in 1950, Lance Goss has done more to raise the standards of theatrical productions in Jackson and Mississippi than any other force. Working with the students of Millsaps College and instilling in them his love for the theatre, he has made the Millsaps Players into Mississippi's most widely known and highly acclaimed theatrical group, producing many memorable evenings of entertainment, including such milestones in the history of drama in Mississippi as "Death of a Salesman," "Hamlet," "South Pacific," and "Summer and Smoke."

The academic theatre is saving for us and bringing us to a closer, richer knowledge of a part of our cultural heritage which might otherwise be lost or restricted to an exclusive metropolitan audience. The Players, Millsaps College, Jackson, and Mississippi are greatly indebted to Lance Goss for the exemplary standards of entertainment and artistic endeavor for which Millsaps has become notable. It is in acknowledgement of this debt that we dedicate to him the 1959 BOBASHELA.

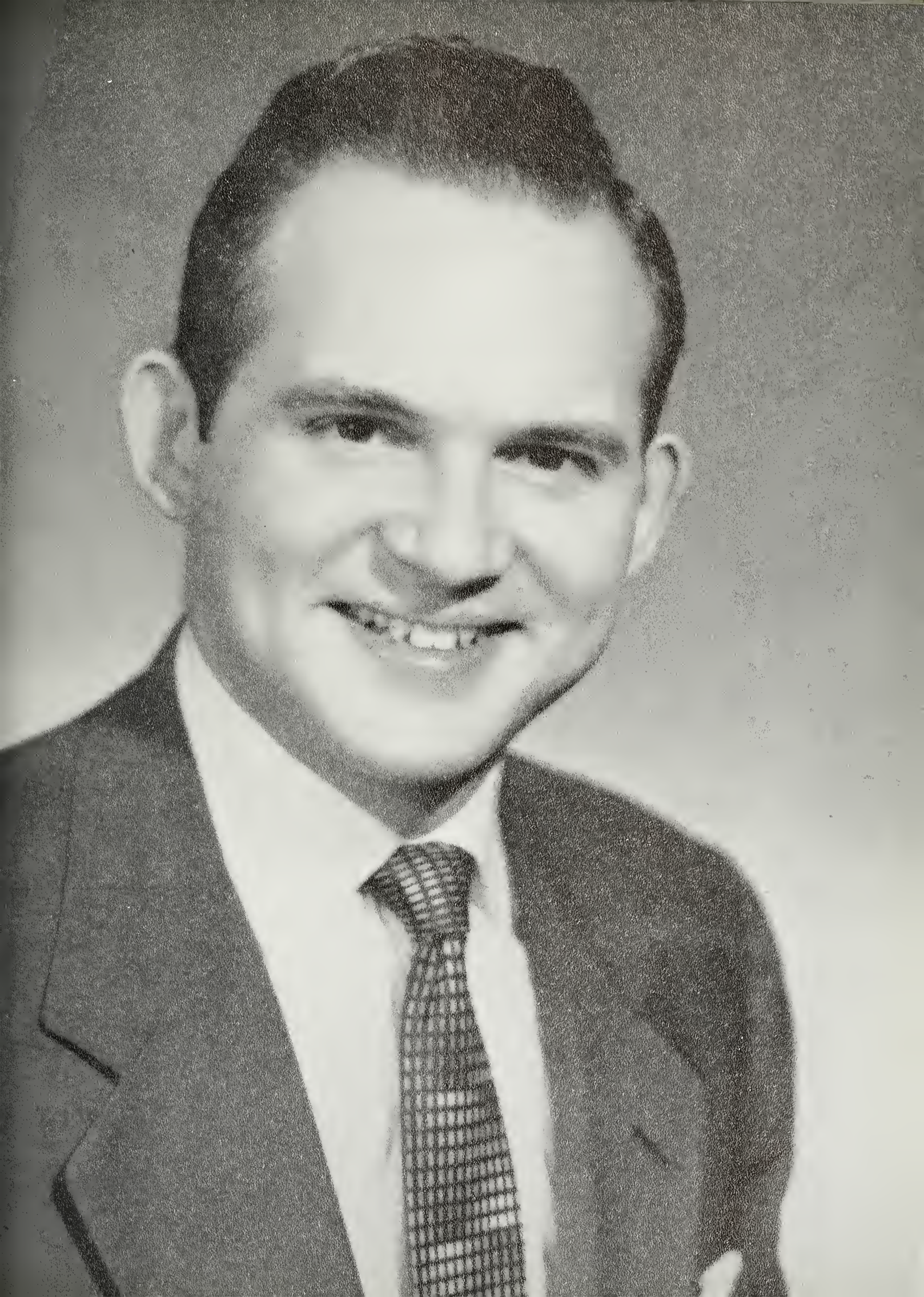

SCHOLASTIC Page 25

ACTIVITIES Page 63

FEATURES Page 93

GREEKS Page 107

SPORTS Page 129

STUDENT LIFE Page 141

ADVERTISERS Page 149

Scholastics

- ADMINISTRATION
- FACULTY
- CLASSES

The President

HOMER ELLIS FINGER, Jr.

To The Students —

This beautiful yearbook is an appropriate and treasured record of your 1958-59 year of study at Millsaps College. You will prize it more and more as you move farther away from this memorable year.

The Bobashela is a visual reminder of your college friendships, experiences and activities. Pictures of your fellow students and your instructors will recall to your mind the diverse and enriching influences on your life which this college community has afforded you.

Indirect influences you may discover to be even more rewarding. An instructor's photograph symbolizes great writers, thinkers, composers, artists, teachers of past centuries. An able and respected student's picture suggests heroism, imagination, idealism, leadership of the present, all of which inspire you more even now.

My hope for you is that while you appropriately appreciate these benevolent forces that have focused on your life you will concurrently consider how you can constructively and significantly touch the lives of other people. This is the desired fulfillment of the purpose of your college and a continuing concern for your future.

Cordially yours,

H. E. Finger, Jr.
President

Board of Trustees

OFFICERS

M. A. FRANKLIN, D.D. ..... Chairman
B. M. HUNT, D.D. ..... Vice-Chairman
N. J. GOLDING, D.D. ..... Secretary
A. B. CAMPBELL, LL.D. ..... Treasurer

TERM EXPIRES IN 1959

W. E. Bufkin . . . . . Anguilla
R. L. Ezelle, LL.D. . . . . Jackson
Rev. B. M. Hunt, D.D . . . . . Meridian
Rev. J. W. Leggett, Jr., D.D. . . . . Hattiesburg
John McEachin . . . . . Grenada
B. M. Stevens . . . . . Richton
Rev. W. L. Robinson, D.D. . . . . Columbus
Rev. J. D. Wroten, D.D. . . . . Cleveland

TERM EXPIRES IN 1962

Rev. R. G. Moore, D.D. . . . . Louisville
John Egger . . . . . Meridian
Rev. N. J. Golding, D.D. . . . . Columbus
Roy N. Boggan . . . . . Tupelo
Rev. W. B. Selah, D.D. . . . . Jackson
Rev. J. D. Slay, D.D. . . . . Laurel
F. B. Smith, LL.D. . . . . Ripley
Virgil D. Youngblood . . . . . Brookhaven

ADMINISTRATION

JAMES SHARBROUGH FERGUSON
Dean of Faculty

MRS. ANNE PEEBLES
Dean of Women

JAMES EDWARD McCRACKEN
Dean of Students

PAUL DOUGLAS HARDIN
Registrar

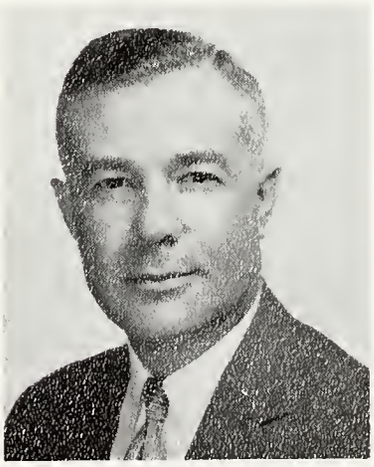

JAMES W. WOOD
Business Manager

JAMES J. LIVESAY
Director of Public Relations

The

HOLMES AMBROSE
Professor of Music; Director of the Millsaps Singers; B.M., M.M., Univ. of Nebraska.

ROBERT E. ANDING
Assistant Professor of Religion; A.B., Millsaps College; B.D., Emory Univ.

HARRY C. ASH
Assistant Professor of History; A.B., A.M., Emory University.

C. M. BARTLING
Athletic Director; B.S.C., Univ. of Mississippi.

WILLIAM H. BASKIN
Professor of Romance Languages; A.B., M.A., Univ. of North Carolina; The Sorbonne; University of Poitiers; Japan Society Scholarship, Duke University.

ROBERT EDWARD BERGMARK
Associate Professor of Philosophy; A.B., Emory Univ.; S.T.B., Advanced Graduate Work, Boston University.

ELMER C. CALLOWAY
Associate Professor of Chemistry; B.S., Millsaps College; M.S., University of Alabama.

DONALD CAPLENOR
Professor of Biology; B.S., M.A., George Peabody College of Teachers; Ph.D., Vanderbilt University.

EDWARD M. COLLINS
Assistant Professor of Speech; Debate Coach; B.A., Millsaps; B.D., Emory Univ.; M.A., State Univ. of Iowa.

MRS. KAY B. COOLEY
Assistant Librarian; B.A., B.S., Louisiana State University.

MRS. MAGNOLIA COULLET
Associate Professor of Latin and German; A.B., Millsaps; A.M., Univ. of Pennsylvania; Graduate work, American Academy in Rome, University of Chicago.

ELIZABETH CRAIG
Associate Professor of French; A.B., Banard College, Columbia University; Diplome De La Sorbonne, Ecole De Preparation Des Professeurs De Francais A L'Etranger. Faculty of Letters, University of Paris.

MRS. HELEN DANIEL
Hostess, Ezelle Hall.

RICHARD J. FAIRBANKS
Instructor of Music; B.M., M.M., Westminster Choir College; Pupil of John Finley Williamson.

JAMES SHARBROUGH FERGUSON
Dean; Professor of History; A.B., Millsaps; A.M., Louisiana State Univ.; Ph.D., Univ. of North Carolina; Ford Scholar, Yale University.

NEAL BOND FLEMING
Professor of Philosophy; A.B., B.D., Emory University; S.T.M., Ph.D., Boston Univ.; Ford Scholar, Harvard University.

CHARLES B. GALLOWAY
Associate Professor of Physics; B.S., Millsaps; A.M., Tulane University.

Faculty

MARTHA GALTNEY
Secretary to the President.

MARGUERITE WATKINS GOODMAN
Associate Professor of English; A.B., Agnes Scott College; A.M., Tulane University.

LANCE GOSS
Associate Professor of Speech; Director of the Millsaps Players; A.B., Millsaps College; A.M., Northwestern University; Special study, the Manhattan Theatre Colony; Cinema Workshop, the University of Southern California.

JOHN L. GUEST
Associate Professor of German; B.A., University of Texas; M.A., Columbia University; Advanced Graduate Study, New York University; Ottendorfer Fellowship in Germanic Philolgy, Bonn University, Fulbright Scholar, University of Vienna.

ALFRED PORTER HAMILTON
Professor of Classical Languages and German; A.B., Birmingham-Southern College; A.M., Ph.D., University of Pennsylvania; Graduate work, University of Leipzig.

LUCY HANSARD
Secretary to the President.

PAUL D. HARDIN
Associate Professor of English; A.B., Millsaps College; A.M., Duke University; Graduate Work, University of Southern California.

ROBERT RAYMOND HAYNES
Professor of Education; A.B., LL.B., University of Tennessee; Vice-Consul of the United States in Scotland and England; A.M., Advanced Graduate Work, George Peabody College.

NELLIE KHAYET HEDERI
Assistant Professor of Spanish; A.B., Mississippi State College for Women; A.M., Tulane University.

NANCY BROGAN HOLLOWAY
Instructor of Secretarial Studies; B.A., Mississippi State College for Women.

AUDREY M. JENNINGS
Instructor of Sociology; B.S., Millsaps College; Graduate Work (social work), M.A., Tulane University.

WENDELL B. JOHNSON
Assistant Professor of Geology; B.S., M.S., Kansas State College; Graduate Work, Missouri School of Mines.

SAMUEL ROSCOE KNOX
Associate Professor of Mathematics; A.B., A.M., University of Mississippi; Graduate Work, University of Michigan.

FRANK MILLER LANEY
Associate Professor of History; A.B., University of Mississippi; A.M., Ph.D., University of Virginia.

WARRENE WARRINGTON LEE
Business Office Bookkeeper.

RUSSELL W. LEVANWAY
Associate Professor of Psychology; A.B., University of Miami; M.S., Ph.D., Syracuse University.

JAMES J. LIVESAY
Public Relations Manager.

JAMES E. McCRAKEN
Dean of Students; Assistant Professor of Psychology; M.S., Muskingum; A.M., Ph.D., Ohio State University.

GEORGE LAMAR MADDOX, JR.

Professor of Sociology; A.B., Millsaps College; S.T.B., A.M., Boston University; Ph.D., Michigan State University.

HARRY STOCKWELL MANLEY

Professor of Political Science; A.B., Westminster College; LL.B., University of Pittsburgh School of Law; Ph.D., Duke University.

ROSS HENDERSON MOORE

Professor of History; B.S., M.S., Millsaps College; A.M., University of Chicago; Ph.D., Duke University.

MILDRED MOREHEAD

Associate Professor of English; A.B., Mississippi State College for Women; A.M., Duke University.

SHIRLEY PARKER

Instructor of English; A.B., Millsaps College; A.M., Tulane University.

ANNE PEEBLES

Dean of Women; B.A., Texas Christian University

JAMES DAVID POWELL

Associate Professor of Psychology and Education; B.S., Millsaps College; M.A., University of Alabama.

JOSEPH BAILEY PRICE

Professor of Chemistry; B.S., Millsaps College; M.S., University of Mississippi; Ph.D., Louisiana State University.

RICHARD R. PRIDDY

Professor of Geology; B.S., Ohio Northern University; A.M., Ph.D., Ohio State University.

LOUIS E. PULLO

Band Director; Naples Conservatory of Music; Cincinnati Conservatory of Music; Indiana State Teachers College.

THOMAS LEE REYNOLDS

Professor of Mathematics; B.S., Guilford College; A.M., Ph.D., University of North Carolina. On leave of absence for the 1958-59 school year.

ARNOLD A. RITCHIE

Assistant Professor of Mathematics; B.S., Northeastern State College of Oklahoma; M.S., Oklahoma A. & M. College; Advanced Graduate Work, Oklahoma A. & M., and the University of Tennessee.

KATE ROBERTSON

Hostess, Sanders and Whitworth Hall.

MARVIN G. SMITH

Assistant Director of Physical Education; Head Football Coach; B.B.A., A.M., University of Mississippi.

BETHANY C. SWEARINGTON

Librarian; A.B., Millsaps College; B.S. in Library Science, University of North Carolina.

JONATHAN M. SWEAT

Instructor of Music; B.S., M.S., Juilliard School of Music.

V. B. TEMPLE

Visiting Professor of Mathematics; B.A., Mississippi College and University of Texas; M.A., Louisiana State University.

ELBERT STEPHEN WALLACE

Professor of Economics and Business Administration; A.B., Birmingham-Southern College; A.M., Ph.D., Duke University.

THURSTON WALLS

Associate Professor of Economics; A.B., A.M., University of Texas; Advanced Graduate Study, University of Texas.

ROBERT PORTER WARD

Assistant Professor of Biology; B.S., A.M., George Peabody College for Teachers; Advanced Work, Michigan State University.

MILTON CHRISTIAN WHITE

Professor of English; A.B., Birmingham-Southern College; A.M., Harvard University; Ph.D., University of Wisconsin.

KARL WOLFE

B.F.A., Chicago Art Institute, William M. R. French Fellowship; Study and Teaching, Pennsylvania School of Art Summer School.

JAMES W. WOOD

Business Manager.

JAMES DAUSEY WROTEN, JR.

Professor of Religion; A.B., Millsaps; B.D., Southern Methodist University; A.M., Ed.D., Columbia University.

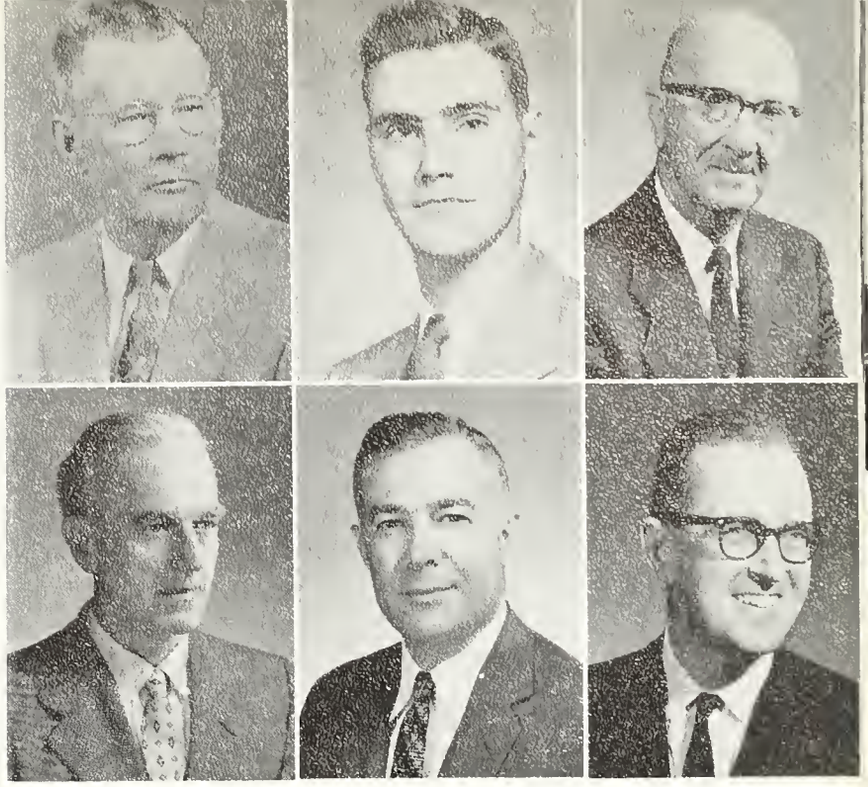

These are the men and women who are responsible for the molding and shaping of the lives of each student who attends Milllsaps College.

MURRAH HALL — Main academic and office building at Millsaps

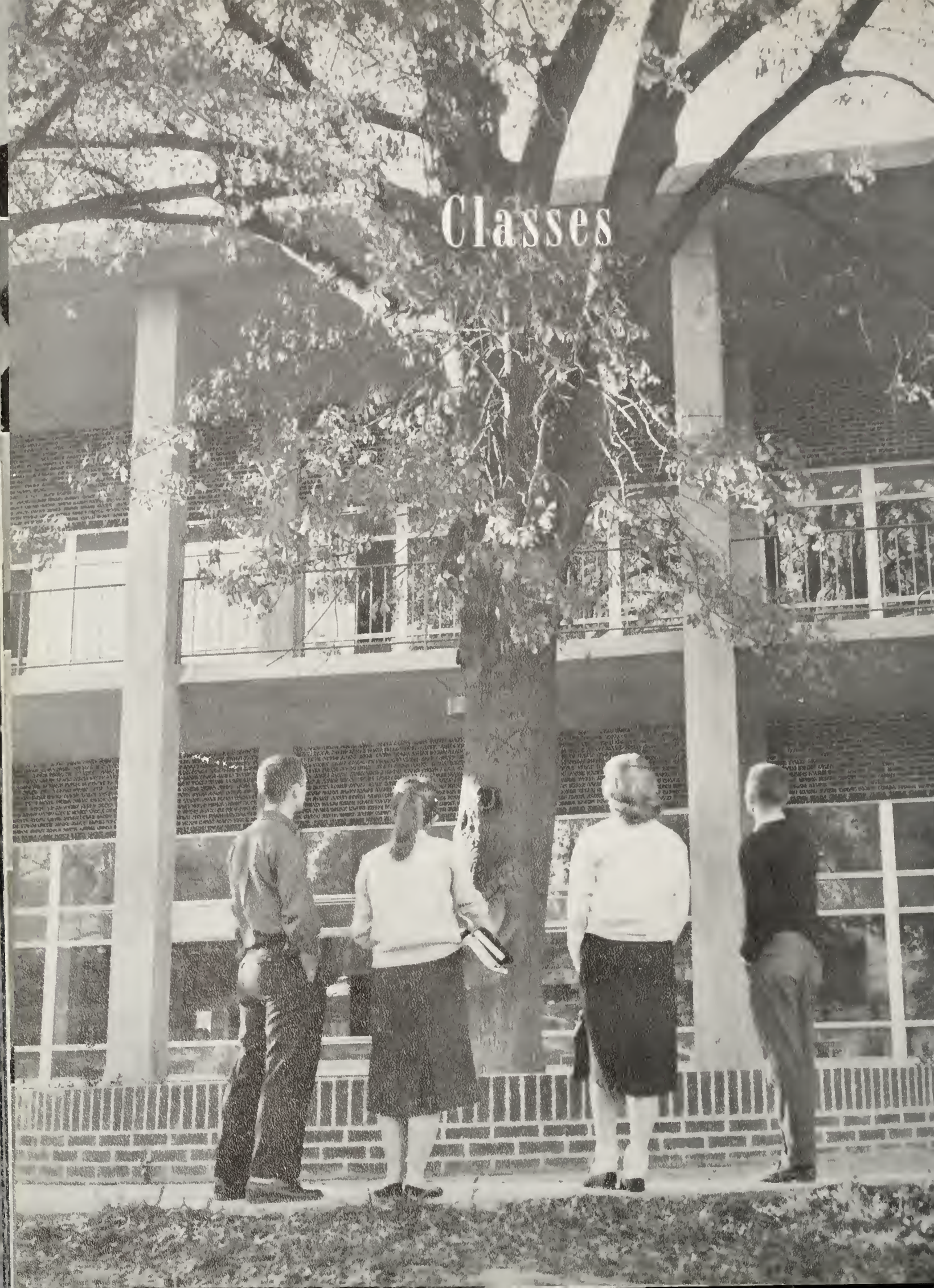

Classes

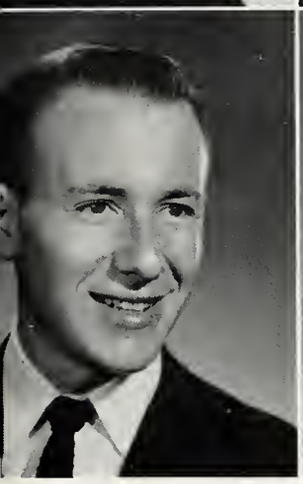

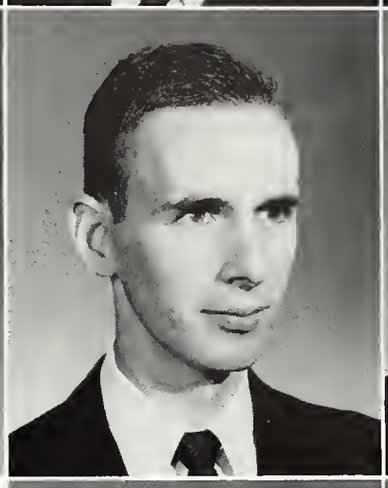

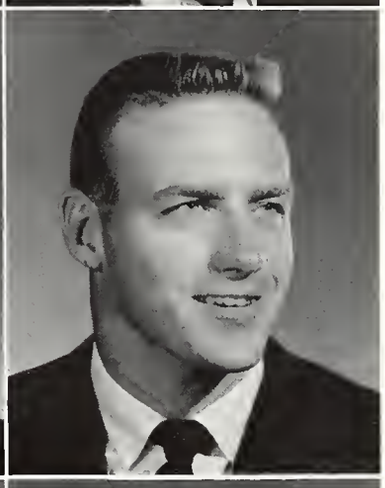

EDITH JEANINE ADCOCK
Jackson
Sociology
RC; Eta Sigma; Washington emester; Sigma Lambda, Presi-ent; Psi Delta Chi; Players; ngers; S.E.B., Vice President; S.U., Vice President; Who's Vho; Favorite; Dean's List.

WILLIAM DWYER BALGORD
Jackson
Chemistry
ta Sigma; Theta Nu Sigma, ice President; Bourgeois Medal; ribbett Scholarship; Chemistry ssistant; Band; Singers; Lamb-a Chi Alpha, Vice President; ntramurals; Who's Who; Dean's ist.

CAROLYN JUSTINE ALLEN
Magnolia
Religion
Sigma Lambda; Kappa Delta Epsilon; Majorette Club; Beta Sigma Omicron; Sec. *Bobashela;* Players; Wesley; W.C.W.; President Singers; Dean's List; Intramurals.

JULIA ANNE BECKES
Jackson
Elementary Education
Sigma Lambda, Historian; *Major Facts,* Editor; Junior Class Secretary; Pi Kappa Alpha Dream Girl; Singers; Panhellenic; Chi Omega, President; Canterbury Club, President; Christian Council; Who's Who; Favorite; Student Assistant; Dean's List.

REX ALMAN, JR.
Jackson
Religion

LILLARD RHODES BEVILL
Bude
English
Singers.

ELINOR GWIN BRELAND
Greenville
English
Players; Singers; Phi Mu.

TOMIE RANDOLPH AUST
Scooba
Sociology
Mars Scholarship; Sullivan Scholarship P&W; Wesley; Ministerial League.

GEORGE PATRICK BONNER
Jackson
Geology
Varsity Football; "M" Club; Kappa Sigma; Dean's List.

JACK RAY BROCK
Meridian
History
Library Assistant; Intramurals.

The Trustees of Millsaps College request the pleasure of your company at a_____

Seniors

Seniors

Unbelievable, but here it is—a Pep Rally

ANNE LEE BROOKS
Jackson
English
Eta Sigma Phi; Kappa Delta Epsilon; Wesley; Players; W.C.W.; Beta Sigma Omicron, Vice-President; Dean's List.

DOUGLAS CAIN
McCall Creek
Chemistry
Alpha Epsilon Delta, Vice-President; Dean's List.

LACY CAUSEY
Magnolia
Philosophy
Freshman Class President; Pi Kappa Alpha; P&W; Players; Singers; Debate; Intramurals; Pi Kappa Delta; Alpha Psi Omega.

ARNOLD BUSH
Laurel
Political Science
I.R.C., President; Canterbury, President; "M" Club, President; P&W; Varsity Football, Basketball; *Major Facts*; Who's Who; Favorite; M.I.C., President.

CATHY CARLSON
Lumberton
Sociology
Majorette Club; Beta Sigma Omicron; Tour Choir; Players; Wesley; W.C.W.; German Club.

WOODS CAVETT
Jackson
Political Science
Kappa Sigma, President; Intramurals; I.R.C.

JOHN CASE
Vicksburg
Voice
Lambda Chi Alpha; Varsity Baseball; Ministerial League; Madrigals; Singers.

ELIZABETH ANN CLARK
Mount Olive
Music
Kappa Delta; B.S.U.; *Bobashela*, Activities Editor; Tour Choir; Players.

DOROTHY JACK CASEY
West Point
Elementary Education
Kappa Delta Epsilon, Sec.; Psi Delta Chi, Sec.; W.C.W., Treasurer; Viking, President; Student Assistant; Woman's Council; Majorette Club; Dean's List.

BRINSON CONERLY
Jackson
Chemistry
Singers; Players; Tour Choir; B.S.U.

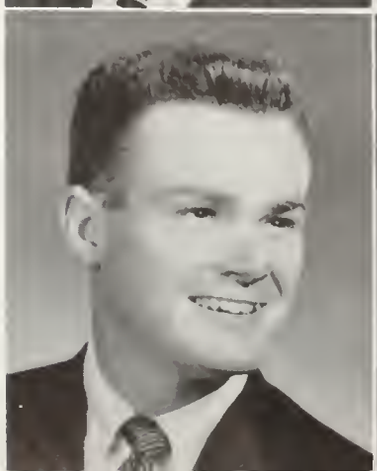

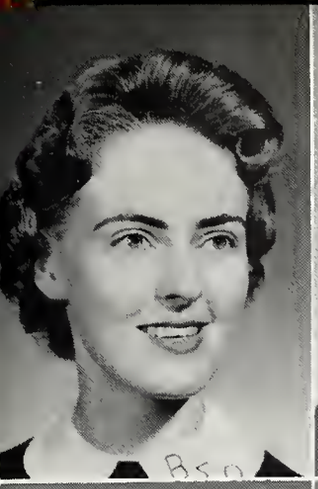

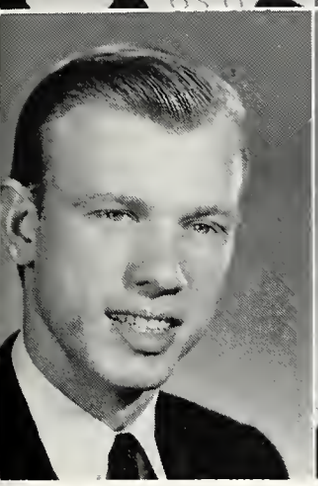
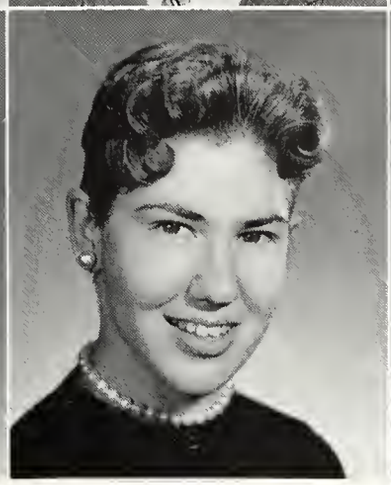
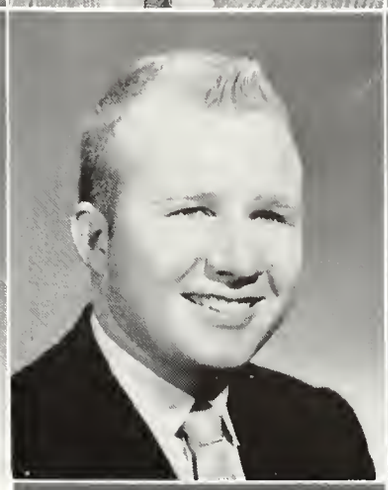

MYRNA COOPER
Jackson
Elementary Education
Beta Sigma Omicron; Singers; Tour Choir.

JOSEPH COWART
Lucedale
Economics
Eta Sigma Phi; I.R.C.; Eta Sigma; Wesley; Washington Semester; Lambda Chi Alpha; Intramurals; Student Senate; German Club; Student Assistant; Dean's List.

DONALD DICKERSON
Jackson
History
Alpha Psi Omega, President; Players; Band; Intramurals.

CALLIOPE DORIZAS
Jackson
Math
Singers; Dean's List.

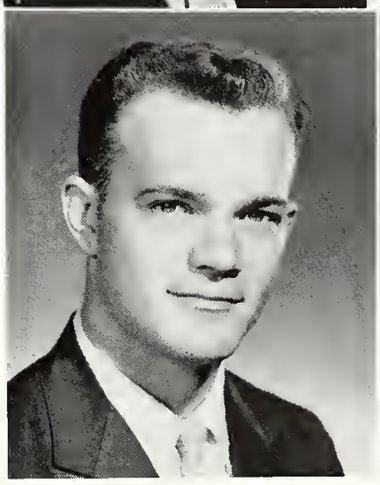

BUD CULLEY
Jackson
Sociology
Kappa Alpha, Rush Chairman; Wesley.

MARY ANN DAMARE
Jackson
Psychology
Psi Delta Chi, Treasurer; Westminster; Dean's List.

FRED DOWLING
Jackson
Chemistry
Theta Nu Sigma, President; Pi Kappa Alpha.

JOHN DRYSDALE
Hattiesburg
Philosophy
I.R.C.; Philosophy Assistant; Wesley, President; Christian Council, President; Lambda Chi Alpha, President; Who's Who; Interfraternity Council, President; Senior Class Treasurer; Singers; Ministerial League; German Club; P&W; Debate; Intramurals.

No, you can't sue a school publication, Max!

JOSEPH VARDAMEN DUNGAN
McComb
Psychology
Kappa Alpha; S.E.B.

THOMAS F. DUNGAN
Jackson
Chemistry
Band; Intramurals; Lambda Chi Alpha.

Seniors

Seniors

I find Scott Tissue superior because

JOHN EDDLEMAN
Pass Christian
Chemistry
Westminster.

CAROL ANN EDWARDS
Saucier
English

JOSEPH ELDRIDGE
Canton
Geology
Theta Nu Sigma; Geology Assistant.

ELIZA JANE ELLIS
Florence
Biology
Y.W.C.A.; P&W; Singers; Dorm Assistant; Woman's Council; Wesley; Phi Mu, Social Chairman.

RICHARD TERRY FINCHER
Greenwood
Geology
Bobashela, Intramurals; Players; Pi Kappa Alpha; ThC.

JAMES EVANS FINLEY
Finley, Tenn.
Physics
Debate, Vice President; Wesley; Players; Cheerleader; P&W; Intramurals; Pi Kappa Alpha, Rush Chairman.

FRANZ RYAN EPTING
Forest
Psychology
Psi Delta Chi, President; Alpha Psi Omega; Band; Players; Psychology Club, President; B.S.U., Vice President; Dean's List.

LEO ALEXANDER FARMER
McComb
Chemistry
A.E.D.; P&W; Players; Kappa Alpha, Number III; Dean's List.

JUDITH CHLOE FORBES
Jackson
Biology
Chi Omega; Players; *Bobashela*.

LLOYD IRVIN FORTENBERRY
Columbia
Physics
Physics Assistant; Pi Kappa Alpha.

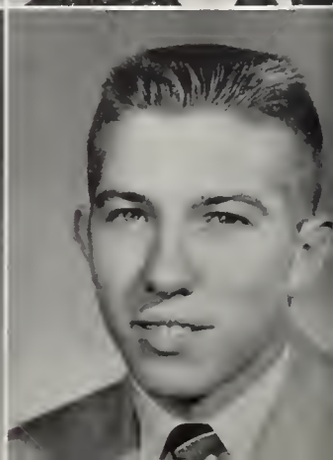

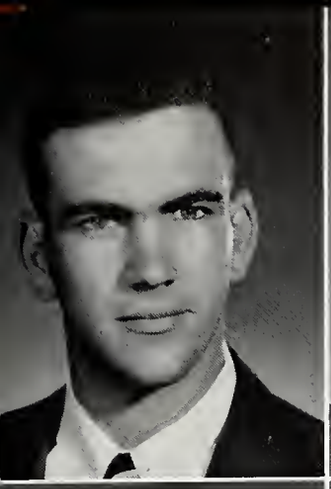

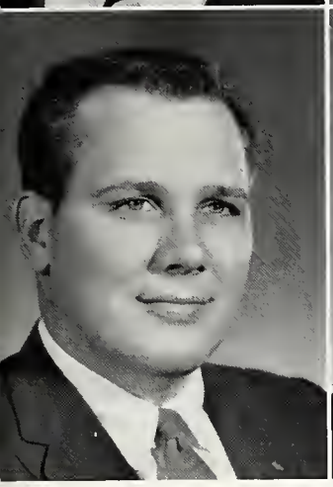

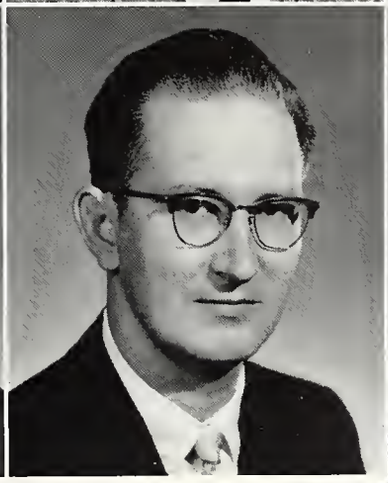

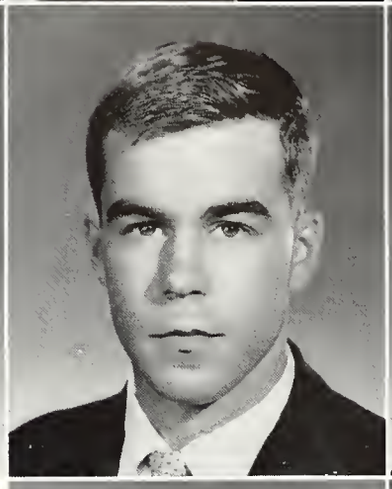

ROBERT ENOCH GENTRY
Vossburg
Religion
"M" Club; Ministerial League, Vice President; Varsity Basketball; Intramurals.

THEODORE ALLEN GOWDY
Canton
History

STAN HAMILTON HATHORN
Louisville
"M" Club; Varsity Football; Varsity Baseball; Kappa Alpha; *Bobashela.*

HERMAN HEATH
Chunky
Religion

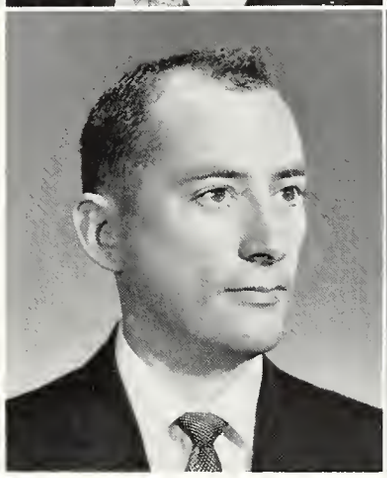

SHIRLEY YVONNE HABEEB
Vicksburg
Elementary Education
Canterbury Club; Players; P&W, Associate Editor; Phi Mu, Rush Chairman; Beauty; Kappa Alpha Rose.

DAVID RAY HAMRICK
State Line

WILLIAM R. HENDEE
Lansing, Mich.
Physics
Theta Nu Sigma, Secretary; German Club, Vice President; Physics Lab Assistant; Dean's and President's Lists.

SYBIL LAVERNE HESTER
Jackson
Sociology
Majorette Club; Millsaps Singers Tour Choir; Chi Omega, Treasurer; Dean's List.

WILLIAM W. HORLOCK
Philadelphia
Religion
Ministerial League.

SANDRA HUGGINS
Waynesboro
Education
Majorette Club; P&W Staff; Wesley; Players; Chi Omega, Social Chairman.

And I promise to get us a big name band

Seniors

Seniors

High School Day Propaganda

WILLIAM JEANES
Jackson
History
Pi Kappa Alpha; Kit Kat, Secretary; *Bobashela;* Purple and White; Stylus, Assistant Editor; Alpha Psi Omega; Players.

WILLIAM JOHNSON
Yazoo City
Geology
Lambda Chi Alpha.

ELLIOTT ANNA JONES
Mendenhall
English
Kappa Delta Epsilon; English Assistant; Players; Singers; Kappa Delta: Dean's List.

JOHN JOSEPH KENNEY
Jackson
Chemistry
Kappa Alpha; Band; Intramurals; Canterbury, Vice President, Treasurer.

RUTH LAND
Jackson
Spanish
Kappa Delta, Secty. and Vice Pres.; Chemistry Assistant; Majorette Club; Chi Delta; Sigma Lambda; Who's Who; P&W; *Bobashela;* Singers; Players; B.S.U.; Editor, *Major Facts;* Dean's List.

BRACK LANGE
Jackson
Psychology
Pi Kappa Alpha, Pledge Trainer; Stylus, Business Manager; Players, Business Manager; Alpha Psi Omega; Singers; I.F.C.

WILLIAM KERR
Greenwood
Philosophy
Pi Kappa Alpha, Vice President; P&W, Photo; *Bobashela,* Editor; I.F.C., Vice President; Singers; Players; Student Assistant; Millsaps Quartet; Kit Kat; Omicron Delta Kappa; Alpha Psi Omega; Who's Who; Dean's List.

SHARON LANCASTER
Sunflower
Biology
Alpha Delta Epsilon, Reporter; Players; Wesley; German Club; Boosters Club.

EMMETT THOMAS LEONARD
Jackson
Economics
Pi Kappa Alpha, Treasurer; Players.

COLLEEN THOMPSON LIPSCOMB
Jackson
Elementary Education
Phi Mu; Players; Singers, Tour Choir; Majorette Club; Student Assistant; Dean's List.

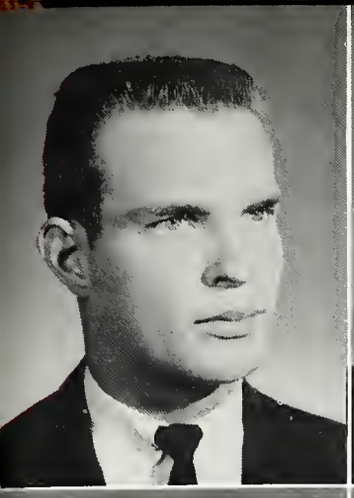

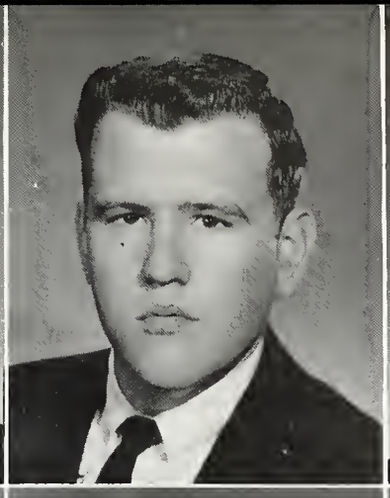

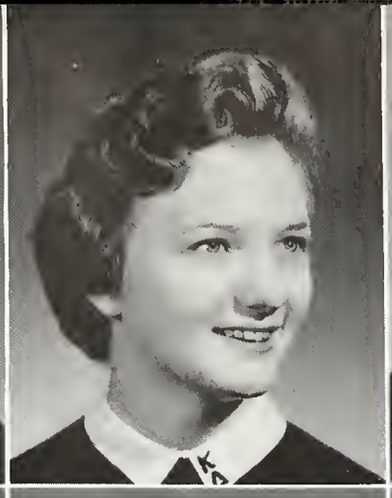

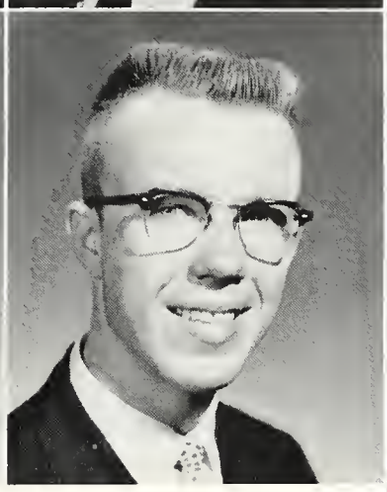

DON G. LISLE
Greenwood
Economics
Alpha Psi Omega; Players; Debate; I.F.C.; Student Senate; Pi Kappa Alpha, Rush Chairman.

ALBERT MYER LOVETT
Morton
Alpha Phi Omega; Band; Wesley; Ministerial League; Intramurals; Singers Tour Choir; Lambda Chi Alpha.

MARTHA JANE McINVALE
Laurel
Elementary Education
Band Players; Wesley; Y.W.C.A.; Kappa Delta.

EDWIN PAYNE McKASKEL
Cleveland
History
Pi Kappa Delta, Secretary; I. R. C., Vice President; Players; B.S.U.; I.F.C.; Student Senate; Youth Congress; Intramurals; Debate Club, Program Chairman; Lambda Chi Alpha, House Chairman.

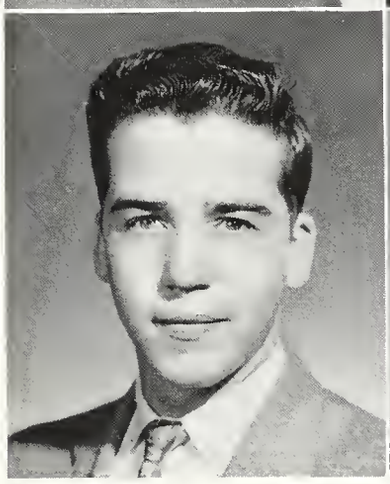

JEANETTE LUNDQUEST
Jackson
Elementary Education
Sigma Lambda; Kappa Delta Epsilon; B.S.U., President; Panhellenic, President; Tour Choir; Players; *Bobashela;* Who's Who; Kappa Delta, Membership Chairman; Dean's List.

ROBERT T. McARTHUR
Jackson
Political Science

SHIRLEY JEAN McMULLEN
Decatur
Religion
Dormitory Assistant; W.C.W.; Wesley; Singers; Vikings.

WILLIAM MELTON McNEILL
Jackson
Religion
Dean's and President's Lists.

KENNETH McRANEY
Florence
Religion
P&W, Circulation Editor; Millsaps Players.

CHARLES EDWIN MAJURE
Louisville
French
Dean's List every semester; A. G. Sanders French Award; Research Assistant in Department of Romance Languages.

The day that the rains came down

Seniors

Seniors

MARJORIE ANN MARLER
Harperville
Education
Women's Christian Workers.

MELANIE MATTHEWS
Raymond
Education
Kappa Delta Epsilon, Reporter; Alpha Psi Omega; Wesley; Millsaps Players Junior Acting Award, 1958; Kappa Delta.

JAMES D. MILEY
Leland
Philosophy
International Relations Club; Pi Kappa Alpha; Dean's List.

JAMES MAXWELL MILLER
Kosciusko
History
Dean's List; Eta Sigma Phi, President; Alpha Phi Omega; Omicron Delta Kappa; President of S.E.B.; Master Major; Who's Who; "M" Club; Pi Kappa Alpha.

LYNDA GAIL MUNSON
Mendenhall
Elementary Education
Band; Intramurals; Wesley; Homecoming Court.

NANCY NEYMAN
Greenville
Education
Kappa Delta Epsilon, Vice President; Sigma Lambda; Majorette Club, President; Who's Who; *Bobashela;* Players; Cheerleader; Favorite; Homecoming Queen; Kappa Delta, Vice President.

Will you stop playing so loud? They can't hear me—

SUE MOZINGO
Jackson
Elementary Education
Players, Chi Omega, Correspondent.

LINDA NOBLE
Jackson
English
Wesley; Players; P&W; Phi Mu, Secretary.

WILLIAM MULLINS
Macon
Geology
Omicron Delta Kappa, President; Who's Who; *Bobashela,* Business Mgr.; Singers; Student Body Treasurer; M.I.C., Vice President; Wesley, Treasurer; Favorite; Kappa Alpha, President; Dean's List.

JIM O'BRIEN
Jackson
Chemistry
Players; P&W, Photographer.

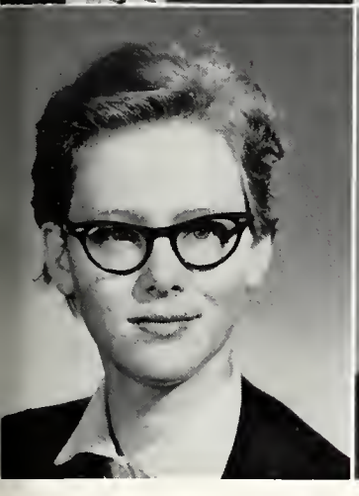

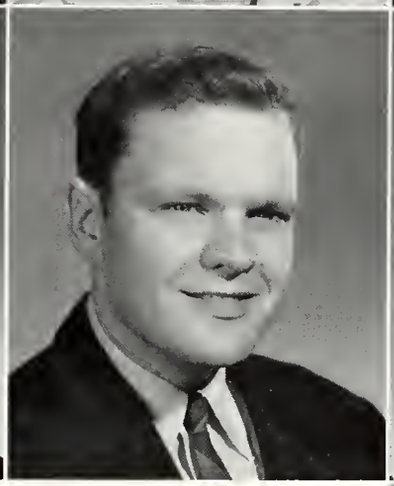

WILLIAM ARTHUR PENNINGTON
Amory
Philosophy
Dean's List; Eta Sigma; Eta Sigma Phi; Ministerial League; Miss. Philosophy Association, Secretary; Pi Kappa Alpha.

CORA PHILLIPS
Braxton
Geology
Geology Assistant.

BOBBIE JEAN POTTS
Olive Branch
Biology
Dean's List; Alpha Epsilon Delta; Majorette Club; Wesley; Biology Assistant; Vikings, Historian.

WENDELL MORSE POU, JR.
Laurel
Physics
Dean's List; Physics Lab Assistant.

GAY ALLEE PIPER
Macon, Ga.
Political Science
Dean's List; Eta Sigma Phi; Sigma Lambda, Vice President; International Relations Club, Vice President and Secretary-Treasurer; Majorette Club; Secretary of Senior Class; Who's Who in American Colleges; Campus Favorite; Student Counselor for Orientation; Players; Singers and Tour Choir; Student Senate; Wesley, Secretary; Phi Mu, President.

ANN ELIZABETH PORTER
Fayette
Education
Kappa Delta Epsilon, President; Wesley; Y.W.C.A.; *Bobashela*, Feature Editor; Singers; P&W, Business Staff; Chi Omega.

WILLIAM MURPHY RAINEY
Macon
Psychology
Dean's List; Psi Delta Chi, Vice President two years; Singers; Players; Kappa Alpha, Ritualist.

MARY CHARLES PRICE
Jackson
English
Madrigal Singers; Players; Majorette Club; Singers and Tour Choir; Student Assistant; Chi Omega, Correspondent and Secretary.

MARY LYNELL REID
Lexington
Education
Wesley; Players; Favorite; Beauty; Homecoming Queen; Independent, Chairman of Steering Committee.

STEVE SMILEY RATCLIFF, JR.
Jackson
Geology
Football, three years; Basketball, three years; Baseball, three years; "M" Club; Pi Kappa Alpha.

So I got my .45 and a new deck of Luckies—

Seniors

Seniors

Dr. Priddy loses his yo-yo

PATSY JEAN ROBBINS
Jackson
Elementary Education
Kappa Delta Epsilon, Treasurer; Dean's List.

JAMES RUSH
Lake
History
Players; Singers; Ministerial League; German Club; Special Student, Trinity College, Dublin, Ireland; Dean's List.

JULIAN RUSH
Meridian
Music
Pi Kappa Alpha, President; Alpha Psi Omega; Singers, Vice President; Senior Class, Vice President; Cheerleader; Favorite; Who's Who.

BETSY SALISBURY
Jackson
Religion
Chi Omega; International Relations Club; Y.W.C.A.; Canterbury Club, Vice President; Student Assistant (Religion).

JO ANN SEIBERT
Jackson
Chemistry
Transfer (Mary Washington)

ROSE SHAW
Jackson
Elementary Education
Kappa Delta Epsilon; Education Assistant; Vikings.

BRYAN SCARBROUGH
Vardaman
Religion
Football; Singers; S.E.B.; Ministerial League, Secretary.

SAM SCOTT
Sledge
History
Kappa Sigma, Rush Chairman, Pledge Trainer; Intramurals; Varsity Basketball.

MARY SHERROD
Jackson
Psychology
Alpha Psi Omega, Secretary; Eta Sigma Phi; Phi Mu, Treasurer, Social Chairman.

HOMER SLEDGE
Cleveland
Economics
Pi Kappa Alpha; Players; Singers Tour Choir.

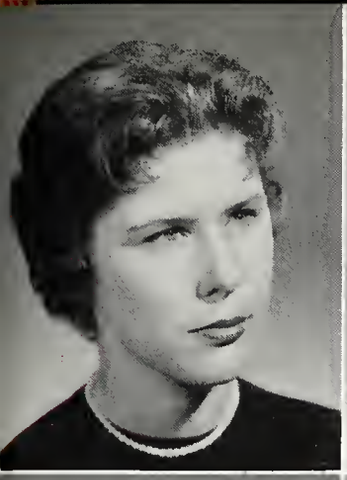

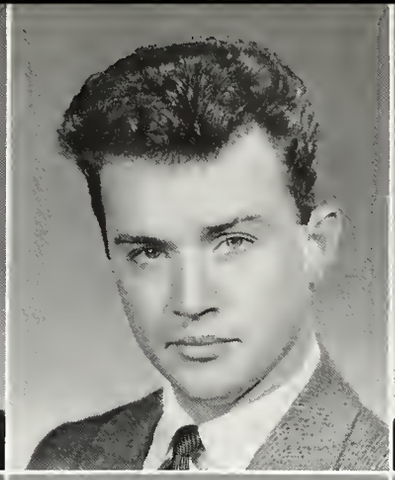

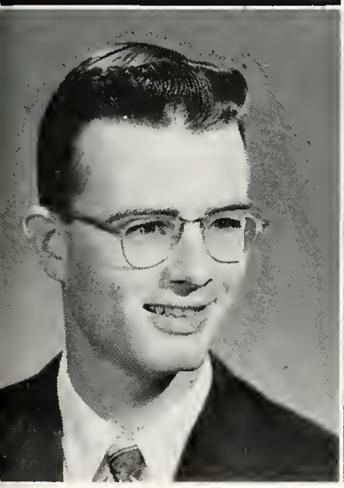

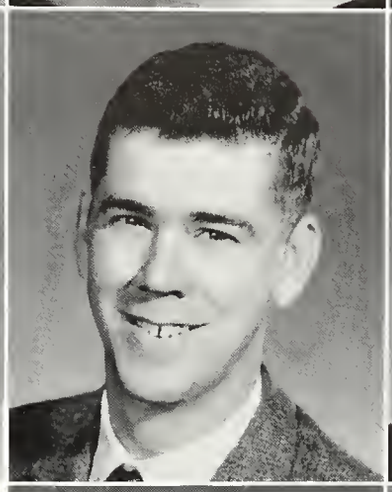

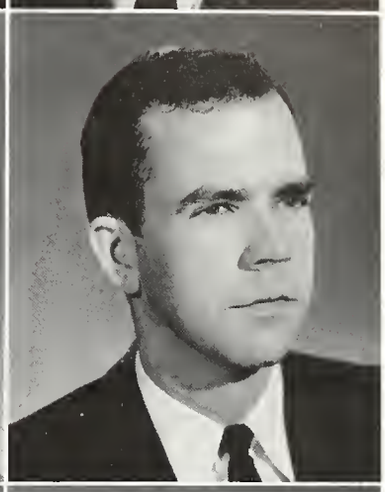

CLARA SMITH
Natchez
English
Dean's List; Alpha Psi Omega, Hand Properties Chairman, Backstage Award, 1958; Wesley; Players; Lambda Chi Crescent Maid; Phi Mu, Vice President.

JUDSON W. SMITH III
Jackson
Philosophy-English
Dean's List; Alpha Psi Omega; Who's Who; Tour Choir; Player's Acting Award, 1958; Disciple Student Fellowship.

JESSE OTHO SNOWDEN
Jackson
Geology
Dean's List.

CARLTON SOLLIE
Natchez
Sociology
Student Assistant in Sociology.

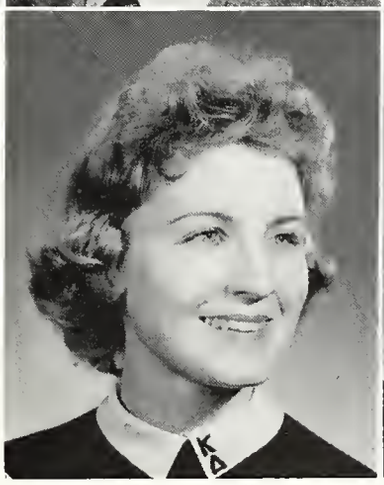

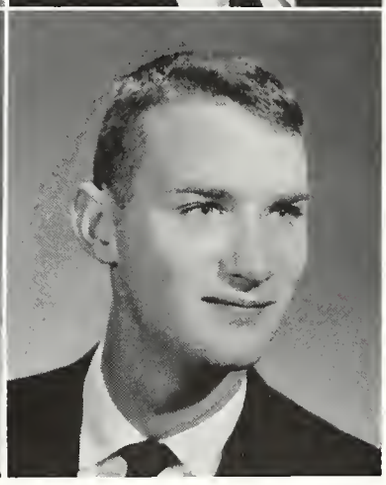

SUANNA SMITH
El Dorado, Ark.
Spanish
Chi Omega.

WILLIAM LEE SMITH
Jackson
Philosophy
Beta Theta Pi.

MARVIN ARNOLD STANFORD
Jackson
Religion
Ministerial League, President; Student Senate; Millsaps Singers.

JAMES CONRAD STIETENROTH
Jackson
Physics
Canterbury Club, Vice President; Millsaps Players; Pi Kappa Alpha, Vice President.

SHIRLEY MAE STOKER
Grenada
Elementary Education
Kappa Delta Epsilon; *Bobashela* Staff; Millsaps Players; B.S.U.; Woman's Council; Y.W.C.A., Vice President; Millsaps Singers; Kappa Delta Sorority.

RAYMOND CLARENCE SWARTZFAGER
Laurel
Political Science
Canterbury Club; Kappa Alpha.

—Pleasant climate and studying conditions are characteristic of Millsaps College

Seniors

Seniors

ELIZABETH JANE TAYLOR
Rienzi
Sociology
Dean's List; Wesley; Women Christian Workers; Beta Sigma Omicron.

JOHN EDWARD THOMAS
Woodville
Religion
Eta Sigma Phi, Treasurer; Alpha Phi Omega; Millsaps Singers; Lambda Chi Alpha.

HUGH HILTON TIDWELL
Jackson
Religion
Disciple Student Fellowship, State President; Band.

BROOKE LANIER TOWERY
Amory
Geology

WILLIAM BAILEY TULL, JR.
Jackson
Chemistry
Kappa Alpha.

MARY EMMA TUMLIN
Tishomingo
English
Dean's List; Singers; Woman's Council; Wesley.

JAMES MILTON WALL
Jackson

RICHARD PAUL WALTERS
Greenville
Religion
Dean's List; Tour Choir; Galloway Award; Kappa Alpha.

DURAND CLIFTON WARE, JR.
Jackson
Philosophy
Dean's List; Singers Tour Choir, Vice President; Millsaps Quartet; Madrigal Singers; Players; Wesley, President; Christian Council, President; Vice President of Sophomore Class; Pi Kappa Alpha.

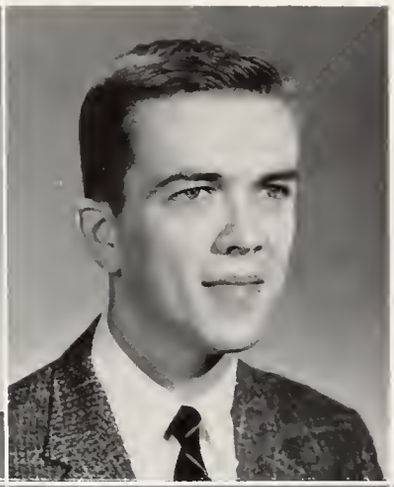

ALLEN GLOVER WALKER
Jackson
Geology
Dean's List; Christian Council, Secretary; Canterbury Club; I.R.C.; History Assistant; Chi Omega, Vice President.

BARBARA WEBB
Jackson
Economics
Alpha Psi Omega, Secretary-Treasurer; Players; *Bobashela* Staff.

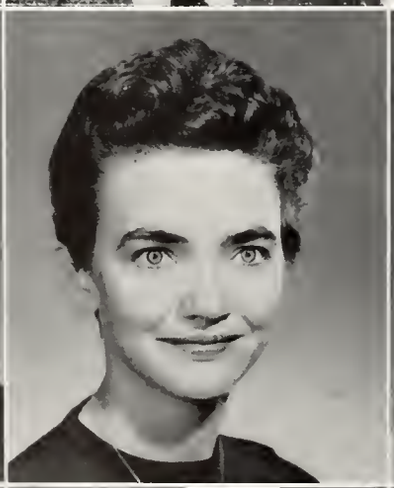

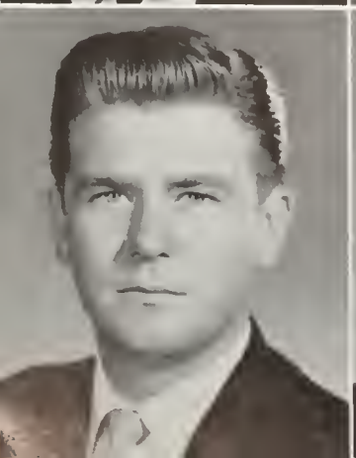

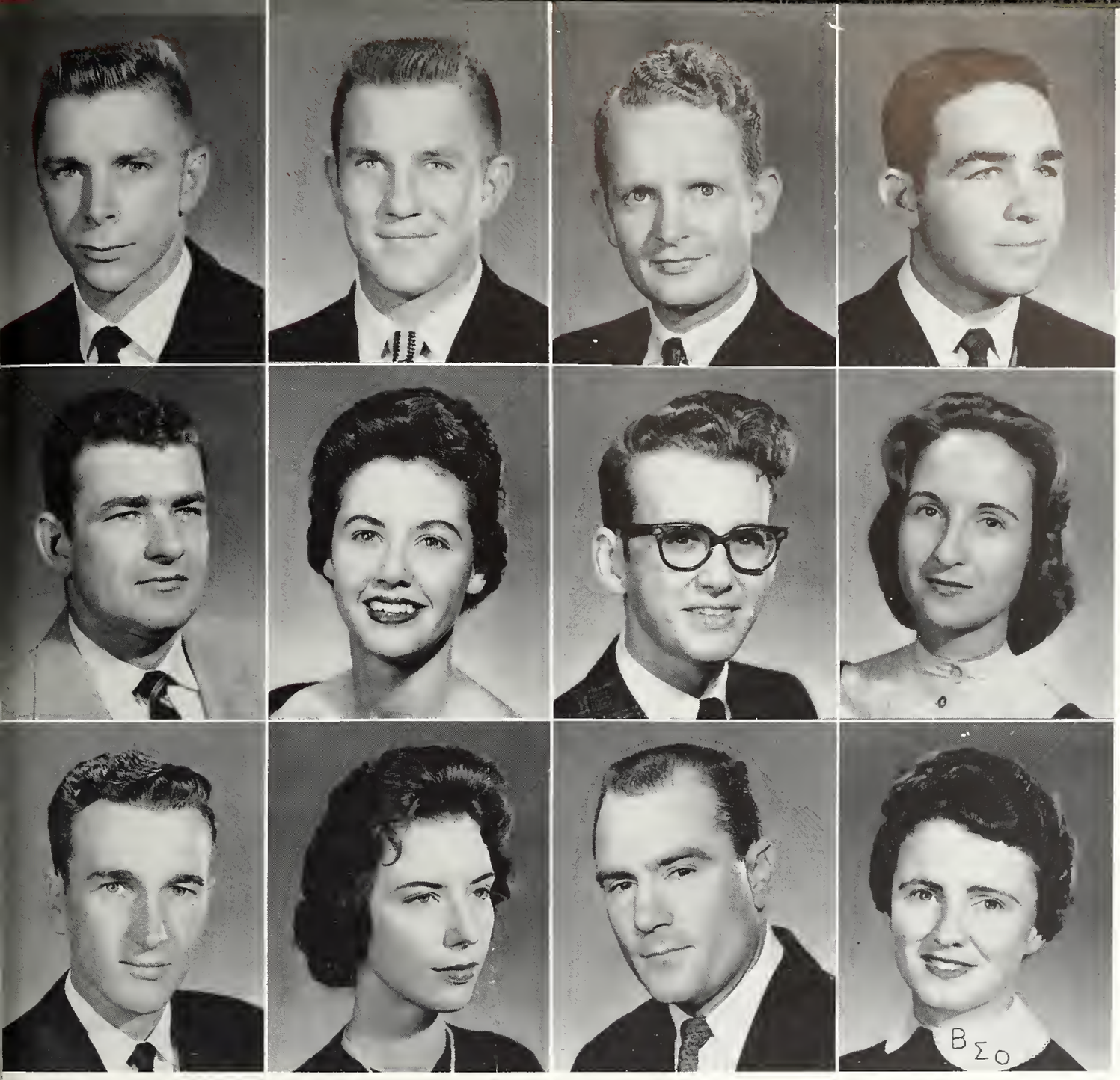

ROBERT C. WEEMS
Jackson
Mathematics
Jr. Class Vice President; S.E.B., Treasurer; P&W, Sports Writer; Basketball, Letter; Kappa Sigma, Treasurer.

JOHN WEISSENGER
Cary
Geology

THOMAS C. WELCH
Vicksburg
English
P&W, Business Mgr.; Singers; Madrigal Singers; Players; Wesley; Kappa Alpha.

RAY L. WESSON
McComb
Chemistry
Alpha Epsilon Delta, Scalpel Reporter; Omicron Delta Kappa; Physics Asst.; Football Trainer; "M" Club; S.E.B.; Booster Club, President; Union Committee.

MILTON J. WHATLEY
Carrollton
Chemistry

SUSAN WHEELESS
Jackson
Education
Majorette Club, Secretary; Religion Assistant; Who's Who; P&W; Favorite; *Bobashela*, Class Editor; Secretary of S.E.B.; Miss Millsaps; Major Facts Staff; Panhellenic; Chi Omega, Secretary; Dean's List.

RONALD WILLOUGHBY
Columbia
English
Eta Sigma Phi; High School Day Scholarship; Kit Kat; Alpha Psi Omega; Players; Singers Tour Choir; Band; Players Junior Acting Award; Stylus, Editor; Dean's List.

JO ANN WILSON
Inverness
Elementary Education
Intramurals; Student Senate Representative; Wesley.

HENRY G. WINSTEAD
Burns
Religion
Lambda Chi Alpha; Ministerial League; Intramurals.

JANE ELIZABETH WOODRUFF
Jackson
English
Players; Dean's List.

CHARLES DAVID WOODS
Bentonia
Geology

PATRICIA NELL WYNN
Goodman
English
Sigma Lambda, Secretary-Treasurer; Majorette Club, Vice President; Kappa Delta Epsilon; P&W, Society Editor; Beta Sigma Omicron, President; Chi Delta; Panhellenic, Secretary; Singers; Beauty; S.E.B.; Dean's List.

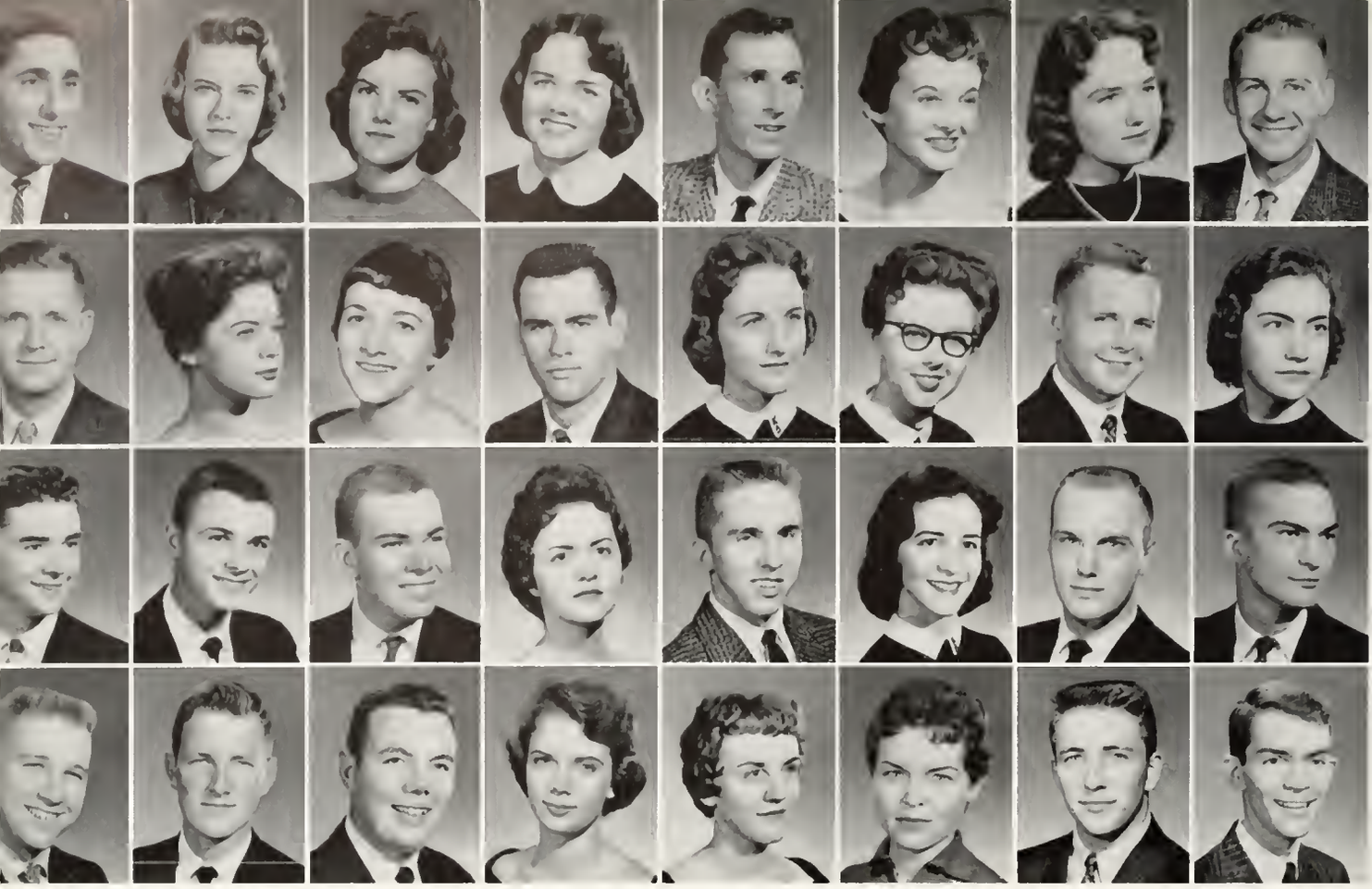

FIRST ROW:

ROBERT ABRAHAM, Vicksburg; FLOYCE ANN ADDKISON, Jackson; JANE ANDERSON, Jackson; MIA AURBAKKEN, Algiers, Algeria; GRADY BAILEY, JR., Lexington; BETTY BARTLING, Jackson; MARILYN BATES, Jackson; JIM BEACHT, Newton.

SECOND ROW:

ALLEN DAVID BISHOP, Meridian; BETTYE BLUE, Jackson; VIRGINIA ALICE BOOKHART, Newton; WILLIAM SANFORD BOSWELL, JR., Cleveland; NANCY BOYD, Jackson; BEVERLY BRACKEN, Newton; CHARLES BRACKETT, Jackson; SHIRLEY ANN BRIDGES, Crystal Springs.

THIRD ROW:

HAROLD BROOKS, Mendenhall; GARDNER BROCK, Clinton; WALTER BROWN, Laurel; MALESE BRUNSON, Meridian; CHARLES ALLEN BUGG, Jackson; ANN BURKE, Jackson; JOE BURNETT, Bay Springs; JOHN R. BURNETT, Bay Springs.

FOURTH ROW:

GARY B. CALDWELL, Flora; DOUG CAMPBELL, Bolton; RONNIE CARRUTH, McComb; SUE CATER, West Point; MARY CAROL CAUGHMAN, Laurel; GLENDA CHAPMAN, Newton; LESTER J. CLARK, Hattiesburg; VIC CLARK, Jackson.

Well, we are pretty good, but those OTHER sororities

Juniors

Juniors

Yes, Wally, we are taking pictures for the Annual

FIRST ROW:

MACK COLE, Laurel; STAN COOKE, Jackson; MARY GRACE COX, Ripley; SAM WEEKS CURRIE, Utica; ALBERT DAVIS, Jackson; DOROTHY MAY DAVIS, Utica; WALT DAVIS, Kosciusko; JAMES DAY, Collins.

SECOND ROW:

DORIS KAY DICKERSON, Jackson; SUE DOWNING, Jackson; BETTY DRIBBEN, Greenwood; SELMA EARNEST, Slate Spring; CAROLYN EDWARDS, Banner; GAIL EDWARDS, Lyon; ELAINE EVERITT, Prentiss; AMANDA FARMER, Taylorsville.

THIRD ROW:

MYRA FLESHER, Beaumont, Texas; JAMES FERRELL, Greenville; JOAN FRAZIER, Louisville; DUMONT FREEMAN, Fayette; GRACE FROST, Natchez; TOMMY GARDNER, Jackson; JOHN SHARP GATEWOOD, Mt. Olive; PAT GILLILAND, Jackson.

FOURTH ROW:

JO ANN GOODWIN, Taylorsville; ISABEL GRAY, Jackson; BETTY ANN HAMILTON, Sanatorium; JOE HARRIS, Vicksburg; MARY HARTLEY, Pascagoula; MARGARET ZOE HARVEY, Tylertown; GWENDOLYN HARWELL, New Albany; BUDDY HATCHELL, Columbia.

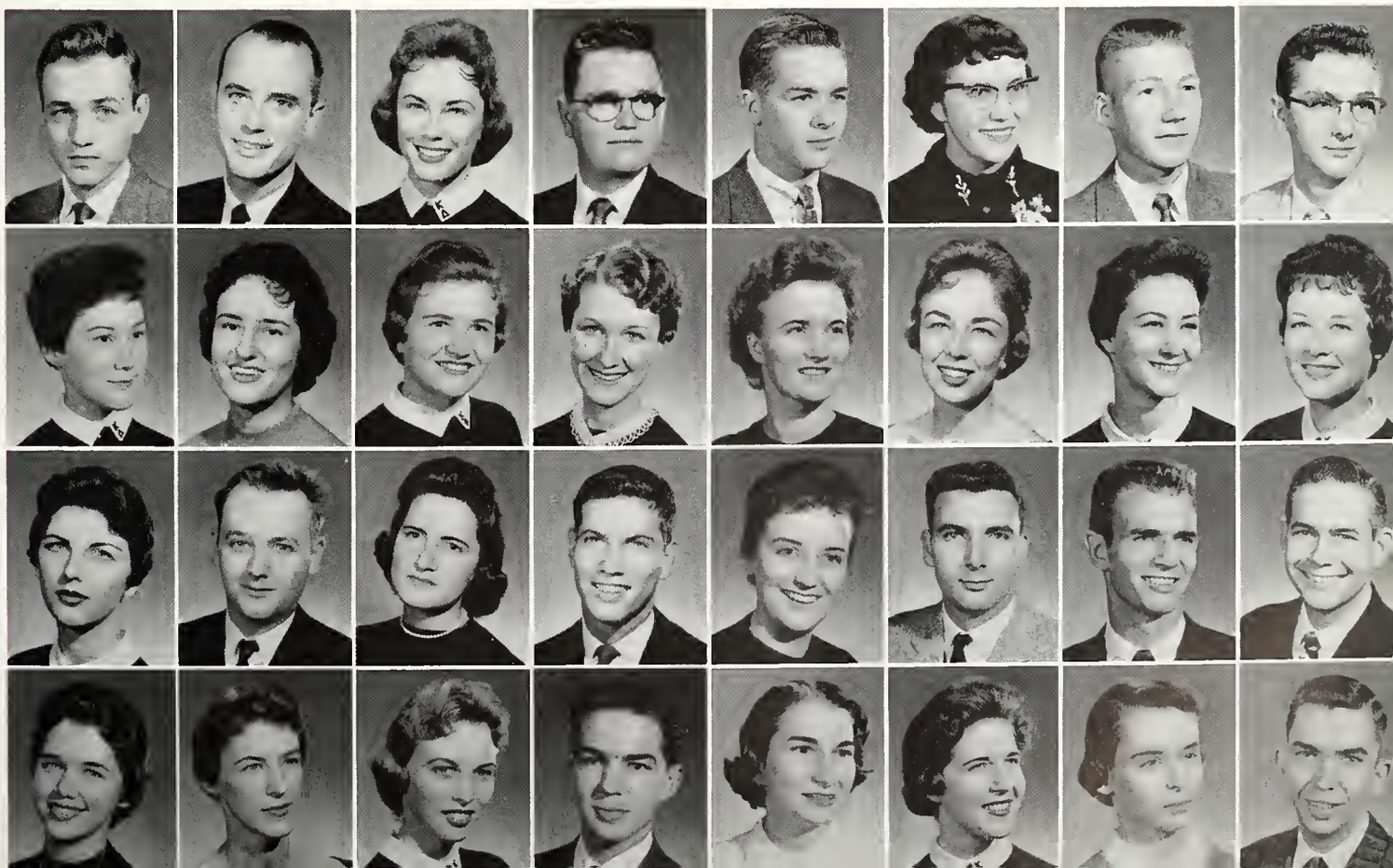

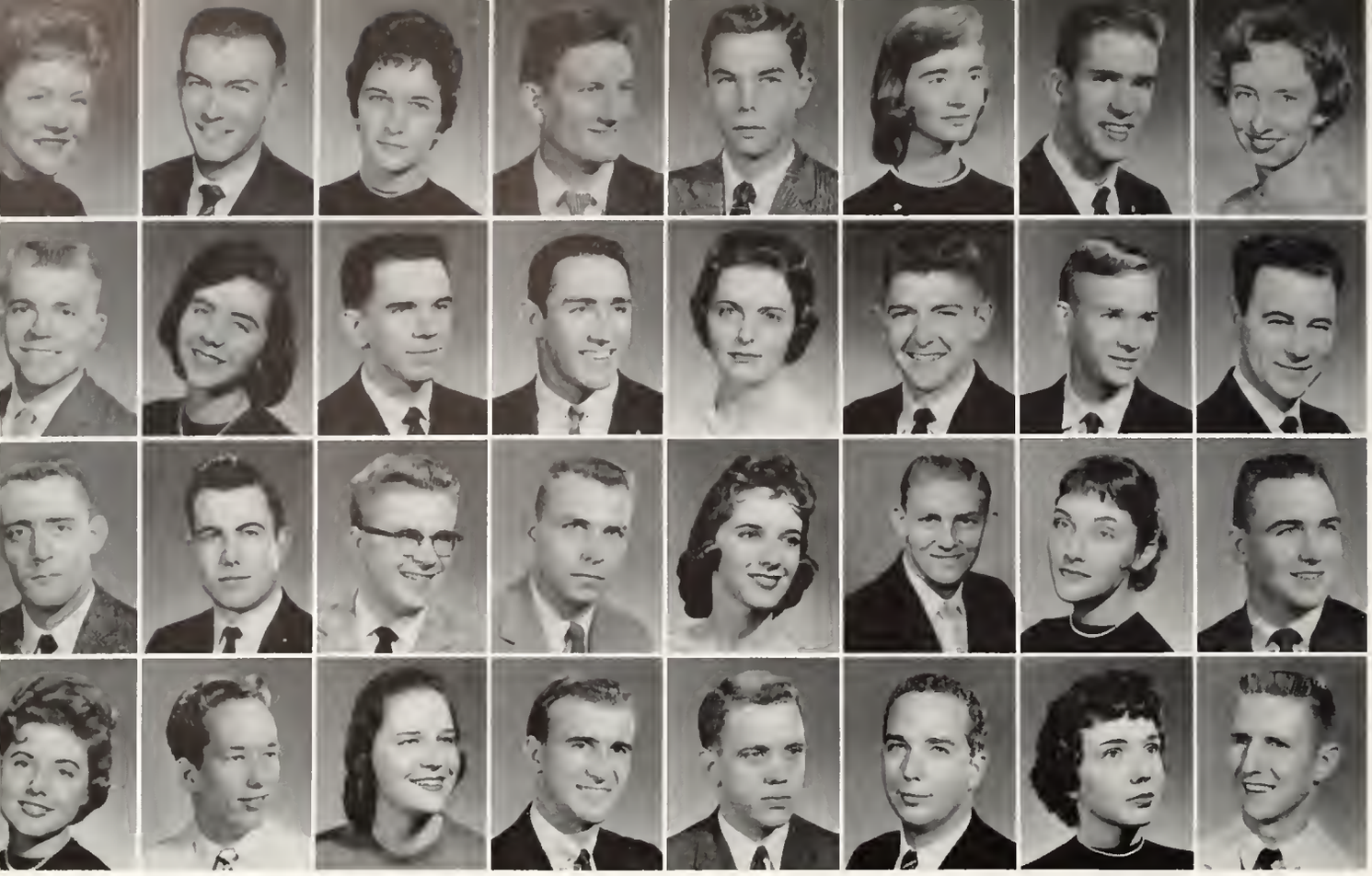

FIRST ROW:

OLA MAE HAYS, Jackson; AVIT HEBERT, New Roads, La.; LYDIA SUE HEMPHILL, Gore Springs; RUDOLPH HOLLINGSWORTH, Carthage; CARSON HOLLOMAN, Batesville; PATSY HOPKINS, Jackson; DOUGLAS HOWARD, Port Gibson; BARBARA SUE HUDSON, Batesville.

SECOND ROW:

JIM HUMPHERIES, Jackson; BOBBY JEAN IVY, Jackson; CHARLES JENNINGS, Kosciusko; BRENT JOHNSTON, Jackson; FRANCES KERR, Jackson; ROGER WHITE KINNARD, Philadelphia; JOE LAMBERT, Natchez; WILLIAM R. LAMPKIN, Baldwyn.

THIRD ROW:

DAVID ALLEN LAWRENCE, Greenville; CLIFTON LECORNU, Vardaman; DON LEWIS, Louisville; REAVIS H. LINDSEY, JR., Newburgh, N. Y.; MARIELLA LINGLE, Crystal Springs; HUGH LONG, Yazoo City; MARY GLYNN LOTT, Kilmichael; KIMBLE LOVE, Itta Bena.

FOURTH ROW:

ELIZABETH LOWRANCE, Columbus; JAMES McATEE, Jackson; BETTYE McGEHEE, Parchman; BILL McKNIGHT, Jackson; DAVID McMULLAN, Newton; DAVID McNAIR, Jackson; EDNA McSHANE, Greenwood; LARRY MARETT, Sardis.

Some of the wagon painters and the parking problem

Juniors

Juniors

Something has to be done about those freshmen's manners!

FIRST ROW:

NANCY MATHENY, Fayette; MILTON MATTHEWS, Union; MARGARET ANN MERRELL, Jackson; RICHARD MILWEE, Fort Worth, Texas.

SECOND ROW:

RITA MITCHELL, Meridian; PERRY NATIONS, Jackson; CHARLES OZBORN, Union; CAROLYN PAINE, Jackson; BILLY PARKE, Scooba; DONALD PATERSON, JR., Leland; JAY PENNINGTON, Columbia; ANNIE PEPPER, Greenville.

THIRD ROW:

JANE CAROL PEPPER, Picayune; LUCILE PILLOW, Greenwood; KENT PRINCE, Newton; JACK RATLIFF, Jackson; JOHN ELTON RAWSON, Jackson; HARVEY RAY, Shaw; MARTIN REEVES, Jackson; SUE BELLE ROBERTS, Hazlehurst.

FOURTH ROW:

HAROLD ROBINSON, Booneville; PEGGY ROGERS, Jackson; CHARLES M. RUEFF, JR., McComb; JOHN TERRELL RUSH, Lake; BILL RUSHING, Itta Bena; WILMA SANDERSON, Laurel; ROBERT DAY SARTIN, Brookhaven; C. W. SATTERFIELD, Canton.

FIFTH ROW:

TOM SCHULTZ, Tunica; MARLER JO SHARP, New Hebren; NANCY SHEARIN, Meridian; WAYNE SHERMAN, Vicksburg; BETTY SMITH, Yazoo City; FRANK B. SMITH, Mendenhall; JACK S. SMITH, JR., Marks; JOSEPH HENRY SMITH, Boyle.

FIRST ROW:

RUSSELL SMITH, Jackson; DAVID STECKLER, Biloxi; MARLER STONE, Jackson; DAVID STRONG, Crosby; JOHN CALHOUN SULLIVAN, JR., Jackson; JOHN SULLIVAN, Jackson; KENNETH L. SWARTHOUT, JR., Meridian; DAN C. TAYLOR, Laurel.

SECOND ROW:

JEWEL TAYLOR, Starkville; SANDRA THOMPSON, Leland; OLIVER BEAMAN TRIPLETT, Forest; DOUGLAS WADE, Jackson; JACKIE WALDEN, Jackson; VIRGINIA WALKER, McComb; ELIZABETH WILTER, Morton; DAVID WEAVER, Ackerman.

THIRD ROW:

FAYE WENGER, Grenada; JEANNIE WESLEY, Columbia; MARY ALICE WHITE, Jackson; DON WILDMON, Ripley; SANDRA GAI WILLIAMS, Jackson; DONALD W. WILLIAMSON, JR., Meridian; MARGARET WOODALL, Coffeeville; JOHN EVANS WOODS, Mt. Olive.

FOURTH ROW:

MARGARET YARBROUGH, Indianola; EILEEN YOUNG, Tchula; KATHY YOUNG, Tchula.

Oh, well, so we don't get big name bands here!

Juniors

Sophomores

Woodman, spare that tree

FIRST ROW:

LYNN ABERNATHY, Jackson; ELEANOR ABRAHAM, Vicksburg; DONALD ADCOCK, Hattiesburg; ALBERT ALEXANDER, Jackson; GERALD ALLEN, Brandon; JANE ALLEN, New Orleans, La.; CARMINE BANKS, Vicksburg; CHARLES EDWARD BARRANCO, Greenwood.

SECOND ROW:

JO REE BARNETT, Jackson; DELORES BIGNER, Jackson; SUE HELEN BLAINE, Hazlehurst; TOMMY BLAIR, Jackson; GARY BOONE, Laurel; JAMES C. BRASHER, Jackson; GLENN BRAY, New Orleans, La.; PETE BILL BROOKINGS, Bangor, Maine.

THIRD ROW:

CAROLYN EARL BROWN, Batesville; JACK BROWN, Jackson; MARY BROWN, Meridian; PRICE BURDINE, Amory; BETTY BUSKIRK, Okolona; ELLA LOU BUTLER, Shuqualak; TED CALLAWAY, Clinton; WALLY CAMPBELL, Jackson.

FOURTH ROW:

FRANK CARNEY, Crystal Springs; BARBARA CARTER, Greenwood; LARRY CHANDLER, Jackson; JAN CLARK, Brookhaven; ANITA FAYE COE, Lambert; ROY COLLINS, Jackson; LINDA COOPER, Jackson; NINA COOPER, Corinth.

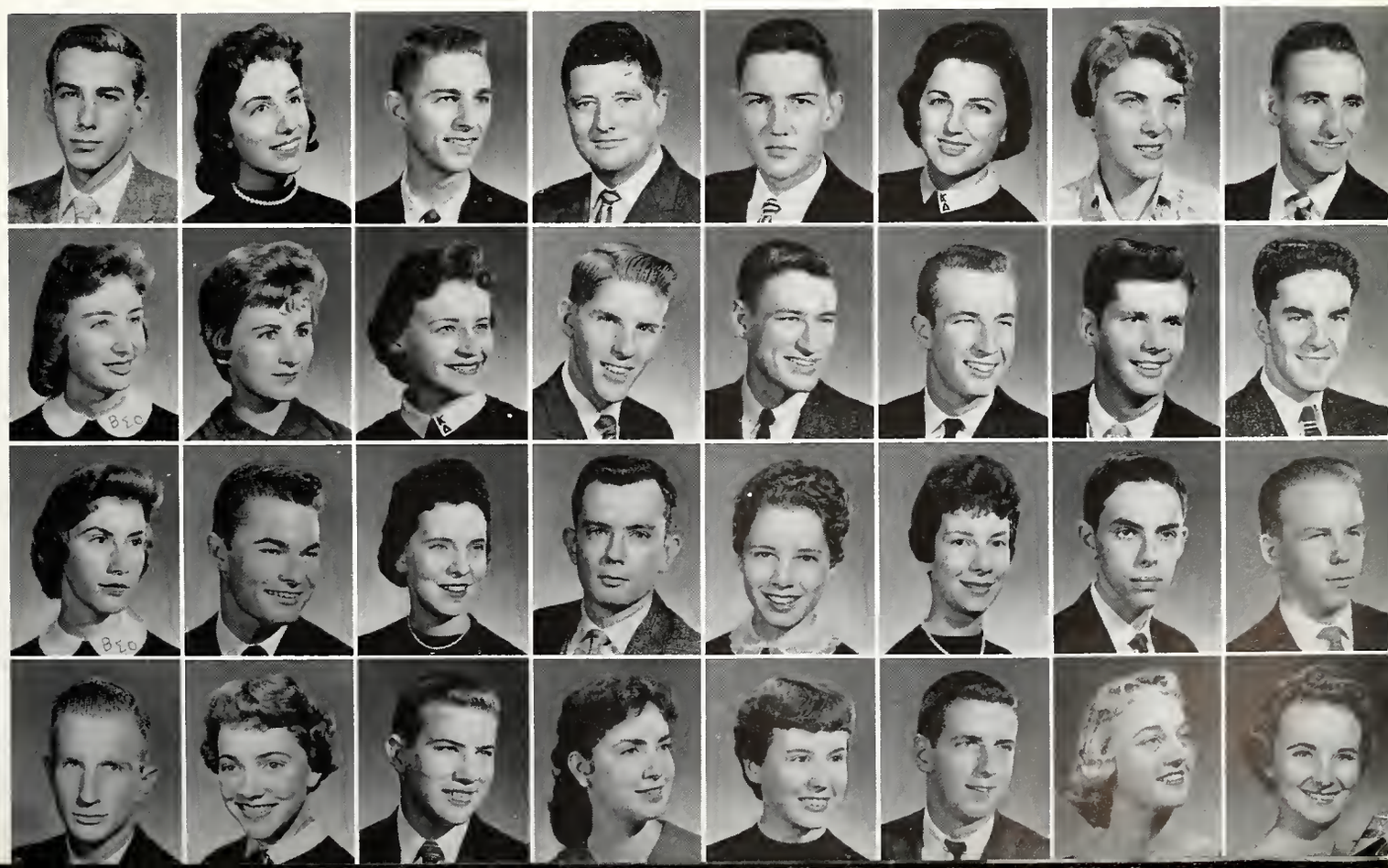

FIRST ROW:

BUNNY COWAN, Jackson; ELEANOR CRABTREE, Jackson; NANCY FAITH CRAIG, Prairie; LYNDA CRAWFORD, Jackson; ELLEN CREWS, Jackson; GLENICE CRISCOE, Carthage; JANE PEARSON CRISLER, Port Gibson; BILL CROSBY, Indianola.

SECOND ROW:

NINA CUNNINGHAM, Memphis, Tenn.; MARTHA DACUS, Winona; LYNN DARBY, Gunnison; MILDRED DOWLING, Jackson; NANCY DUNSHEE, Starkville; GEORGE EDWARDS, Tupelo; JOHN ELLIS, Vicksburg; FRANKLIN KENDALL ETHRIDGE III, Jackson.

THIRD ROW:

KURT L. FELDMAN, Clarksville; JERRY FELKER, Columbia; SUZANNE FERGUSON, Beaumont, Texas; LARRY EVON FORD, Taylorsville; CHARLIE FRANCIS, Gunnison; IRENE FRIDGE, Magnolia; MARTHA JO GARNER, Europa; JOE GARRARD, Groves, Texas.

FOURTH ROW:

LINDA FAY GATES, Mendenhall; EDDIE GIEGER, Laurel; GAYLE GRAHAM, Waynesboro; WOOKY GRAY, Grenada; RYAN GRAYSON, Moselle; JEAN AVIS GRIFFIN, Greenville; DONALD GRIMES, Stonewall; JOHN HALL, Jackson.

And, in addition, free lockers and towels

Sophomores

Sophomores

The Millsaps Band practicing field maneuvers

FIRST ROW:

LUCY HAMBLIN, Jackson; MARY STEWART HAMILTON, Greenwood; LINDA HAMPTON, Helena, Ark.; DON HARRIGILL, Brookhaven; NANCY HERTZ, Jackson; LOU HAVENS, Jackson; BARBARA HELEN HIMEL, Leland; BATES HINDS, Tupelo.

SECOND ROW:

FRANCES HINSON, Sardis; DON HOPKINS, Jackson; MARILYN HOPPER, Paducah, Ky.; ANN HUTCHINS, Inverness; JO ANN IVEY, Clarksdale; JANICE JOHNSON, D'Lo; BETTY LYNN JONES, Hollandale; CYNTHIA ANNE KARER, Laurel.

THIRD ROW:

KATHRYN KELLOGG, Starkville; ANN KELLY, Yazoo City; JOE KENT, Sardis; SALLY ERWIN KING, Winona; KAY KIRSCHENBAUM, Vicksburg; EDWIN THOMAS LARR, Vicksburg; BETTYE JO LAWRENCE, Brandon; JIM B. LOCKHART, JR., Jackson.

FOURTH ROW:

RUTH McALLISTER, New Albany; JIMMY L. McCARTY, Forest; BILLY McKINLEY, Jackson; CLAUDIA McMULLEN, Brookhaven; CLAUDIA MABUS, Drew; CAROL MALONE, Minter City; JAMES BURKE MARTIN, Summit; BOB MAYNOR, Jackson.

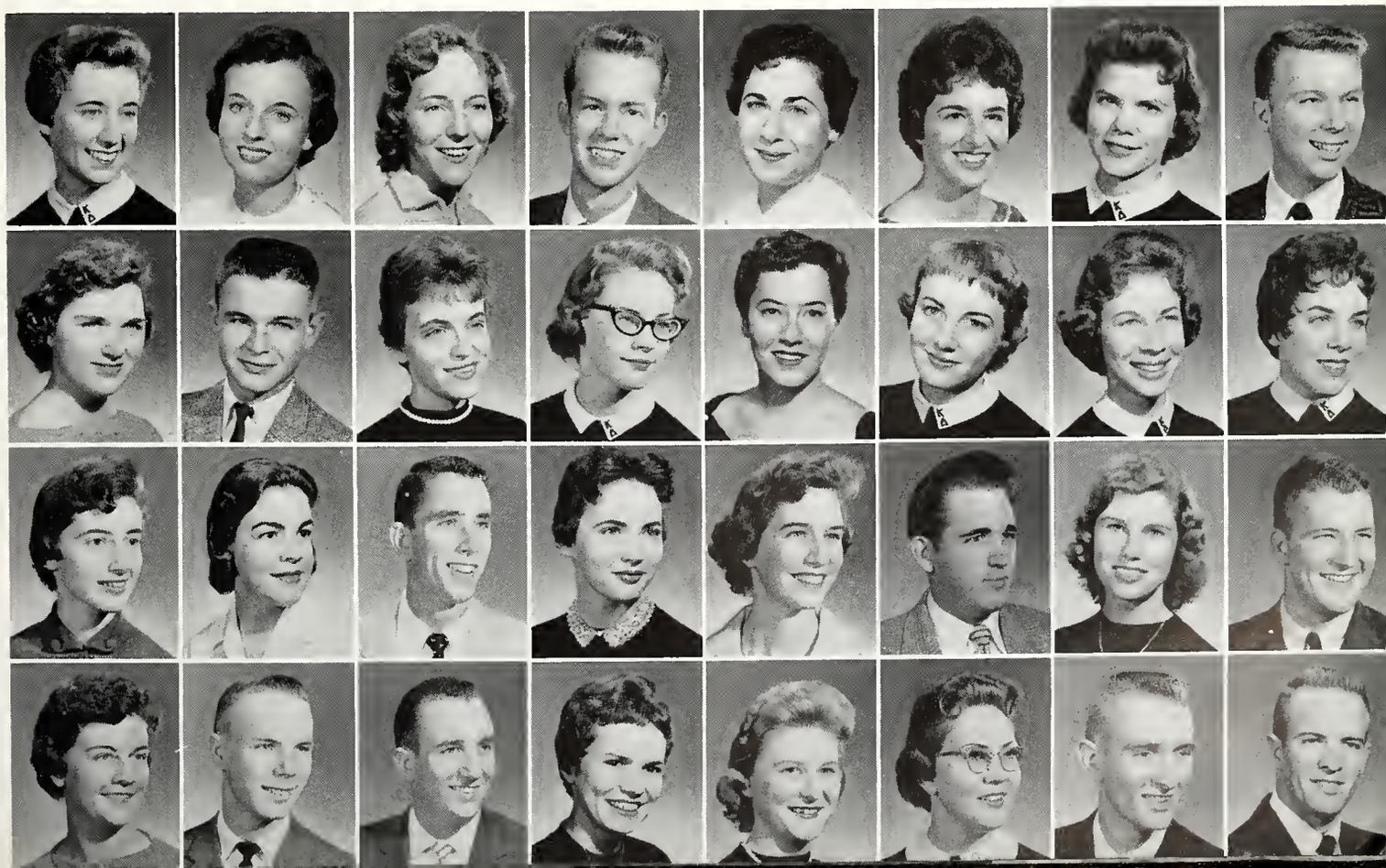

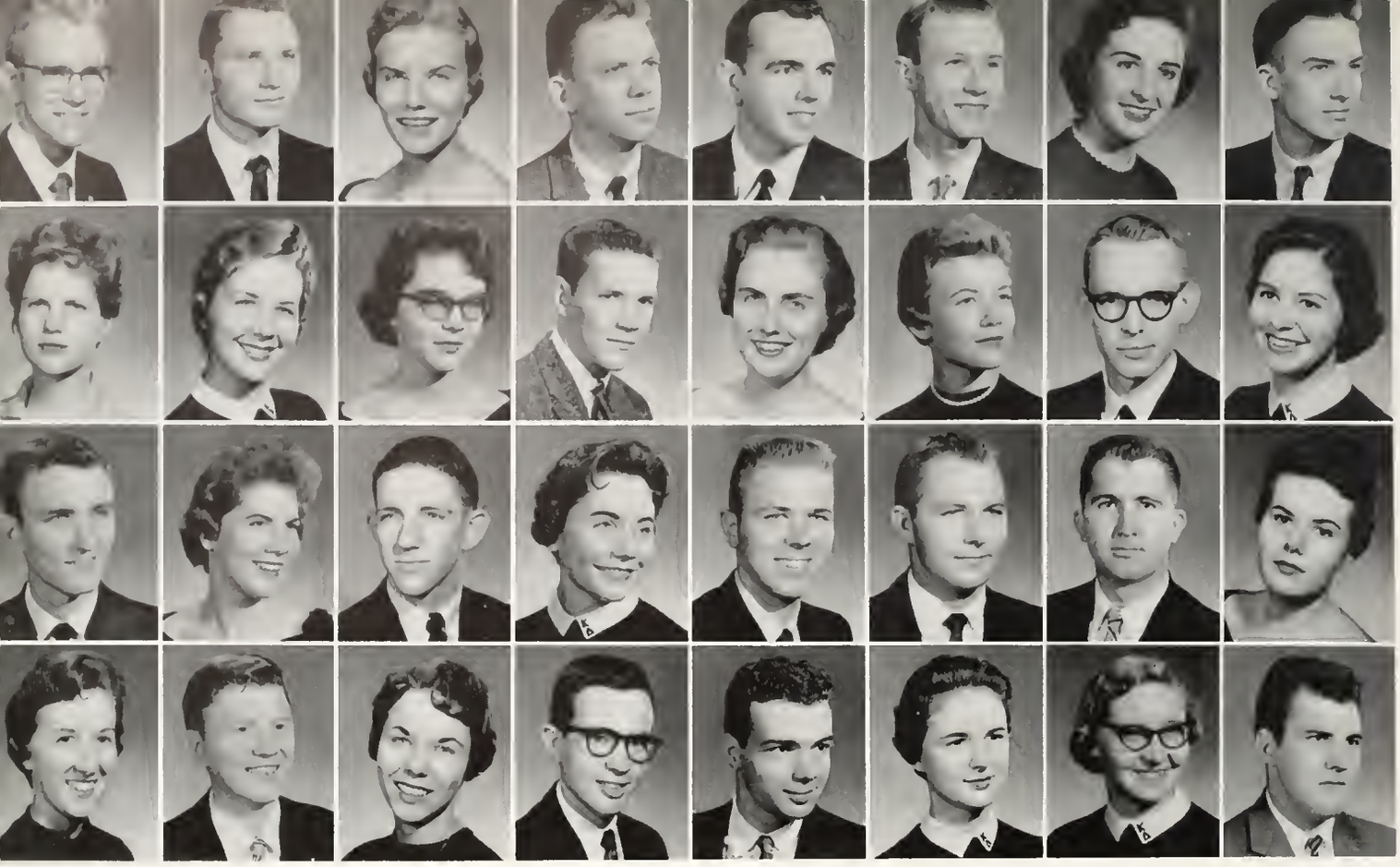

FIRST ROW:

THOMAS MAYS, Clarksdale; LYNN MILES, Memphis, Tenn.; JANIS MITCHELL, Corinth; JAMES DANIEL MASSIE, Jackson; BILLY GENE MOLPUS, Philadelphia; WILLIAM R. MONTGOMERY, Como; LEDA MOON, Meridian; BILL MOONEY, Meridian.

SECOND ROW:

JOYCE NEW, Memphis, Tenn.; CHARLOTTE OGDEN, Macon; ANN OLIVER, Jackson; PAT OWEN, Senatobia; PATTI PATRICK, Tupelo; MARY JO PERRY, Louin; DON PHILLIPS, Brookhaven; FAY PREVOST, Boyle.

THIRD ROW:

MARVIN PYRON, Indianola; MARTHA RAY, Meridian; ED REDDING, Jackson; ROSE REYNOLDS, Jackson; CHARLES H. RICKER, JR., Pascagoula; KEN ROBERTSON, Pascagoula; CURTIS ROGERS, Jackson; ELIZABETH BISSELL ROGERS, Laurel.

FOURTH ROW:

NELL ROSS, Lewisburg; WADE H. RUSSELL, Kosciusko; BARBARA BAIN RUTHERFORD, Jackson; JACK RYAN, Summit; WILLIAM SANDERS, Meridian; JUDY SCALES, Portageville, Mo.; CAROLE SHIELDS, Grenada; VELA W. SHIRLEY, Jackson.

—and welcome to Teen Tempos

Sophomores

Sophomores

The Night Riders ride at the Cafeteria

FIRST ROW:

ROY SMITH, Benton.

SECOND ROW:

MARY LEE STUBBLEFIELD, Yazoo City; ANN STURDIVANT, Tupelo; SYDNEY SWARTZFAGER, Laurel; MARGARET SYLVESTER, Jackson; ANNETTE TARDY, Winona; TERYL TINSLEY, Philadelphia; DURAND TOMLIN, Jackson; RUTH TOMLINSON, Jackson.

THIRD ROW:

JOE ED VARNER, Vicksburg; GRACE VIGI, Jackson; MARY ELIZABETH WAITS, Sumrall; ROYANNE WALDROP, Houston, Tex.; CHARLES WALLACE, Jackson; JON BELTON WALTERS, Jackson; FRAZIER WARD, Jackson; HAYES WARRINER, Corinth.

FOURTH ROW:

WILLIAM MARVIN WATKINS, Jackson; BILL WEEMS, Jackson; GIPSON WELLS, Jackson; BETTY WESSON, McComb; JERRY WHITEHEAD, Jackson; JOE WARLICK WHITWELL, Senatobia; JAMES RONALD WILLIAMS, Okolona; PARHAM WILLIAMS, Belzoni.

FIRST ROW:

GAIL ALEXANDER, Vicksburg; ROBERT EDWARD ALDRIDGE, Brookhaven; SANDY ALDRIDGE, Mobile, Ala.; JACKIE ALLEN, Philadelphia; ALICE ANN AMELUNG, Greenwood; MARY FRANCES ANGLE, Laurel; HENRY ASH, Centreville; SANDRA GAYLE BAILEY, Jackson.

SECOND ROW:

SUSANNE BATSON, Clarksdale; CAROLYN BAUMGARTNER, Jackson; CHARLES JOSEPH BECKER, JR., Jackson; EVELYN BILBE, Wilson, Ark.; BILLY BILLUPS, Grenada; CATHERINE BIZZELL, Marks; DENNIS BRACEY, Caruthersville, Mo.; NELL BRANTLEY, Richton.

THIRD ROW:

BARBARA BRATTON, Tupelo; DENNY BRITT, Ruleville; JUDY BROOK, Amory; NANCY RUTH BROWN, Jackson; WALTER ROBERT BROWN, Meridian; BOB BRUNSON, Rich; JAMES BRUMFIELD, Jackson; THELTON BRYANT, Jackson.

FOURTH ROW:

CAL BULLOCK, Jackson; GEORGIA ANN BURGESS, Nettleton; DIANE BURKE, Hattiesburg; ELLEN BURNS, Jackson; IVAN BLACKWELL BURNETT, Meridian; JACKIE CADEN, Jackson; CAROLYN CARAWAY, Greenville; ANNE CARR, Tupelo.

KA's prepare for homecoming festivities

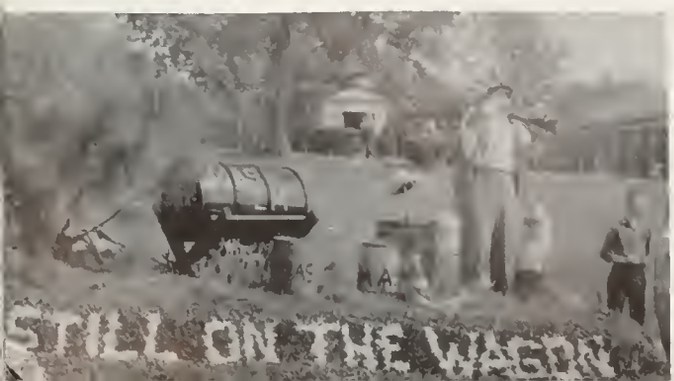

Freshman

Freshman

The faculty receiving line greets you

FIRST ROW:

TOM CARTLEDGE, Clarksdale; CAROLE CATER, Laurel; ANDRE CLEMANDOT, JR., West Point; SUSAN COATS, Columbia; BILLY R. COILE, Vicksburg; SENITH COUILLARD, Natchez; ARMAND EUGENE COULLET, Jackson; CAROL JACK COVINGTON, Brookhaven.

SECOND ROW:

JUDY CURRY, Memphis, Tenn.; PATRICIA DAVIS, Jackson; WILLIAM EUGENE DAVENPORT, Yazoo City; JUDY DAVIS, Columbia; PEGGY DAVIS, Meridian; WOODY DAVIS, Pachuta; PHYLLIS ANN DODD, Jackson; BILL DODSON, Jackson.

THIRD ROW:

MORGAN DOUGLASS, Prairie Point; KATHY DOWNING, Laurel; JOHN DRAIS, New Orleans, La.; CAROLYN VIRGINIA DUNN, Biloxi; JO FRANCES EDWARDS, Brandon; RAUL FERNANDEZ, Havana, Cuba; MARGARET ANN FERRELL, Greenville; HOWARD FLOWERS, Jackson.

FOURTH ROW:

BECKY FORD, Jackson; DONALD FORTENBERRY, Summit; TOM FULTON, Lyon; GAIL GARRISON, Batesville; JANE GILPIN, Tupelo; FRED GIPSON, Philadelphia; RALPH GLENN, Gulfport; BEN GOODWIN, Taylorsville.

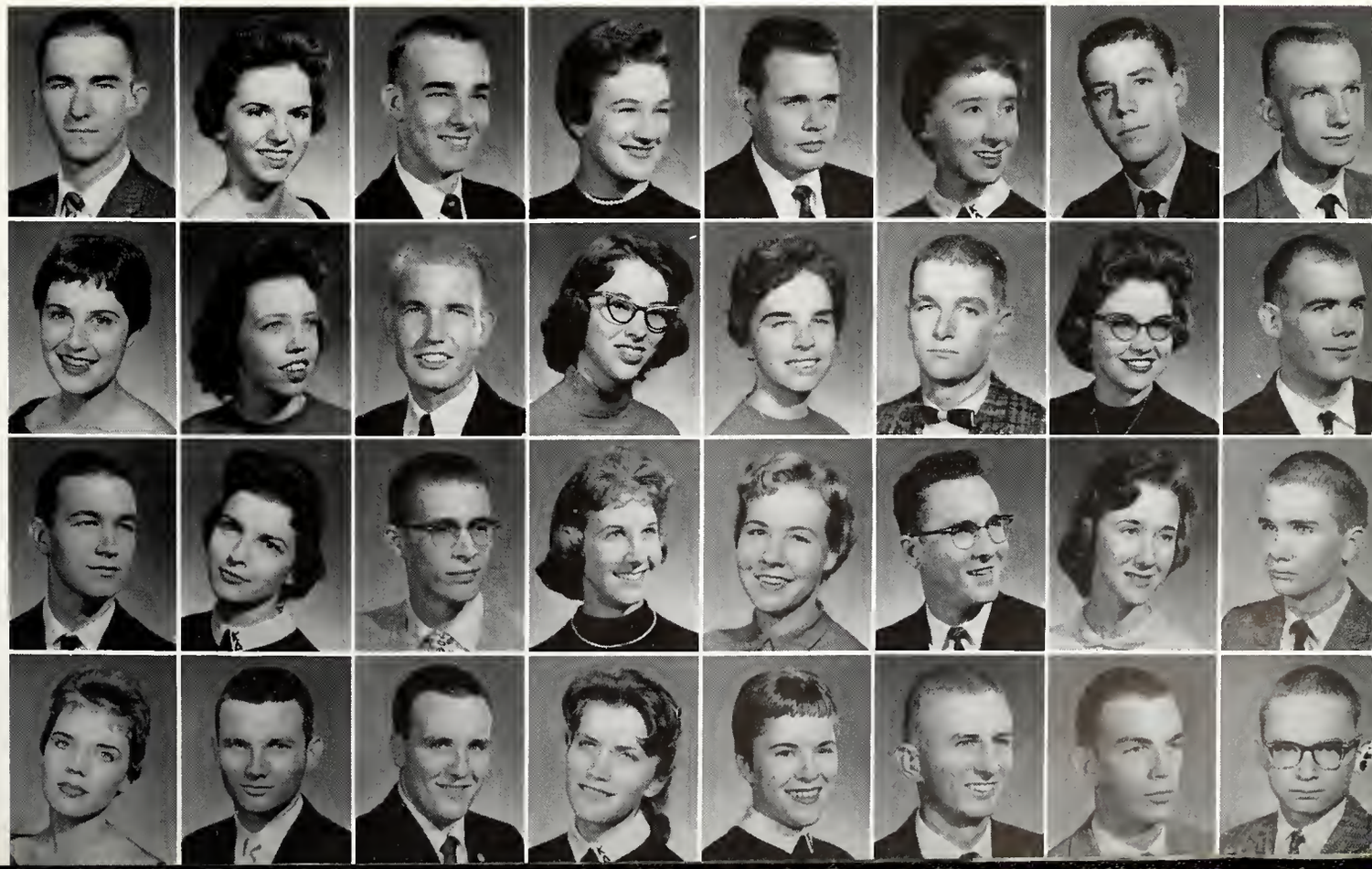

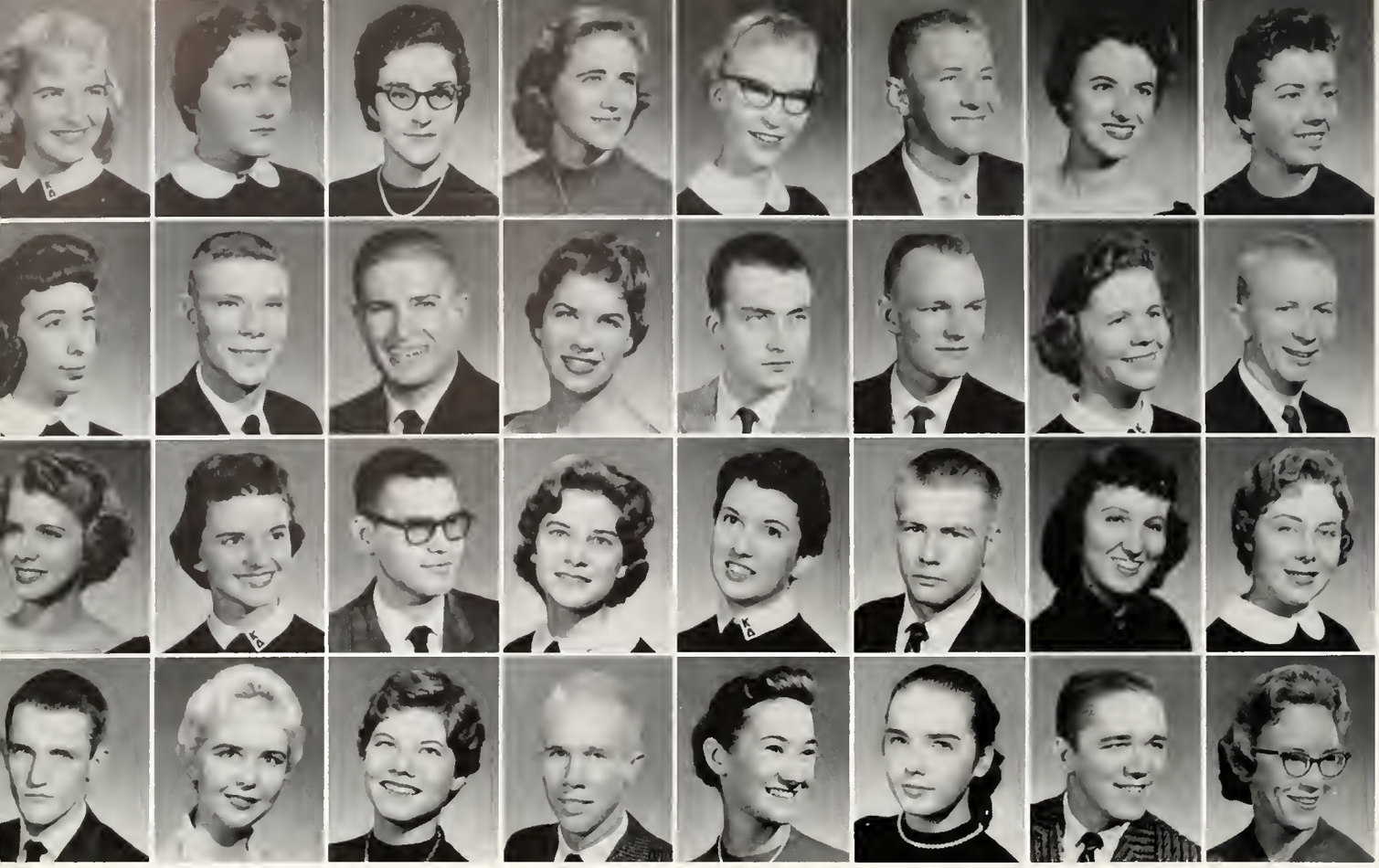

FIRST ROW:

BARBRA GOODYEAR, Gulfport; ELEANOR GRESHAM, Clarksdale; LYNDA GRICE, Tupelo; NANCY GRISHAM, Cleveland; GLORIA HAINING, Clarksdale; BOBO HALL, Ocean Springs; HARLEY HARRIS, Jackson; EDWINA HARRISON, Natchez.

SECOND ROW:

SUE HART, Jackson; JIMMY HAYNES, Jackson; JAMES WILLIAM HENDERSON, JR., Clarksdale; GINNA HENKING, Memphis, Tenn.; TOMMY HENNINGTON, McComb; ROBERT HUGH HETRICK, Crystal Springs; MARTHA ANN HUDDLESTON, Tchula; JIM HURDLE, Shelby.

THIRD ROW:

CLARA FRANCES JACKSON, Jackson; SUSIE JENKINS, Jackson; JAMES CALVIN JOHNSON, JR., Jackson; FAYE JOLLY, Jackson; JUDY JONES, Jackson; THOMAS R. JONES, Saltillo; MAJA KEECH, Miami, Fla.; ANN KENNEDY, Danville, Ky.

FOURTH ROW:

JOE MARTIN KENNEDY, Newton; PATSY KING, Brookhaven; SUSAN KING, Greenville; PHILIP KOLMAN, Jackson; GINGER LAMB, Oxford; GAY LAMBERT, Natchez; CHARLES LANGFORD, Marks; JOANNE LAWRENCE, Vicksburg.

This year we have the Russian Women's Olympic Volleyball Team

Freshman

Freshman

But why don't the boys date me?

FIRST ROW:

LYNDA LEE, Laurel; ROBERT N. LEGETT, JR., Vicksburg, EMILY LEMANSSON, Jackson; JIMMY-LEVERETT, Monroe, La.; HARMON LEWIS, Tylertown; DAVID LIBBY, Louisville; JOHN LIPSCOMB, Jackson; NANCY LIPSCOMB, Jackson.

SECOND ROW:

PATRICIA LONG, Tupelo; ANNE LOWRY, Woodville; BOB LOWRY, Laurel; RUSSELL LYONS, Clinton; FAYE McCHARREN, Jackson; ELOISE McCLINTON, Quitman; ROGER L. McGEHE, JR., Jackson; DAN McINTOSH III, Mendenhall.

THIRD ROW:

EUGENIA McLAURIN, Hollandale; MARTHA McNEIL, Laurel; MORGAN MACLACHLAN, Gainesville, Fla.; CAROLYN MAHAFFEY, Jackson; WILBUR W. MARTIN, JR., Selma, Ala.; CLYDE MATHEWS, Jackson; JAMES DENT MAY, Mendenhall; HELEN CHERRY MILLER, Woodville.

FOURTH ROW:

MARY BENTLEY MILLS, Gulfport; RHETT MITCHELL, Forest; SUSANNA MIZE, Jackson; JUDY MONK, Jackson; JANIE MONTGOMERY, Greenwood; JAMES MOOD, Yazoo City; TOMMY MOORE, Indianola; GENIA MOREHEAD, Washington, D. C.

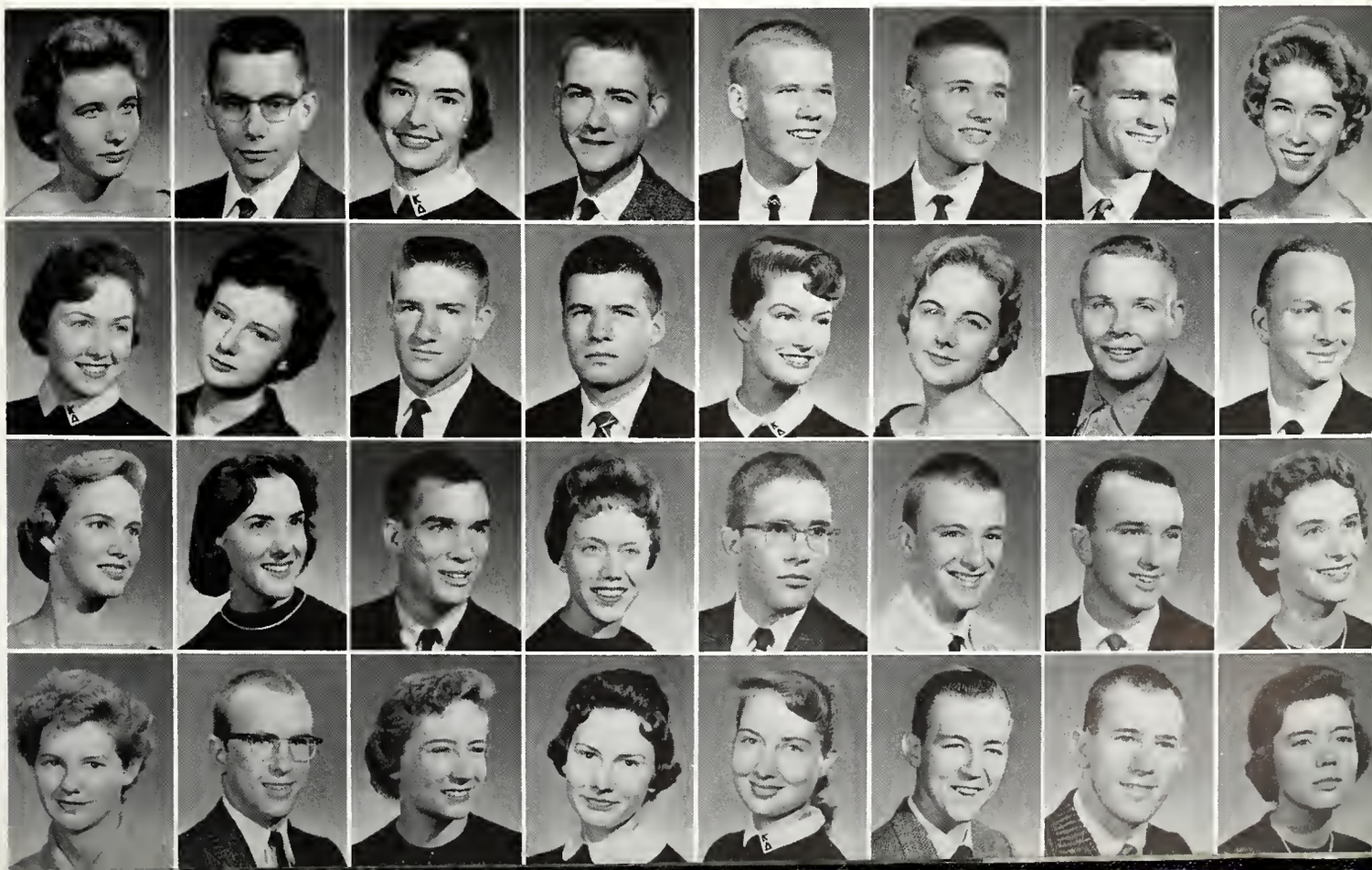

FIRST ROW:

GEORGE MOUNGER, Calhoun City; JIMMY MOZINGO, Jackson; TOMMY MULLINS, Macon; SYLVIA MULLINS, Macon; GLENDA SUE MURPHREE, Verona; CHARLES NETHERTON, Jackson; J. T. NOBLIN, Jackson; JAKE NOULETT, Jackson.

SECOND ROW:

CHARLES ROBERT ODOM, Vicksburg; MARY ANN ORNDORFF, Jackson; BILL ORR, Grenada; LELAND RALPH PARKE, Clinton; JEAN PARKER, Quitman; MITZI PARKER, Bruce; RACHEL PEDEN, Belzoni; KEETON PHILLIPS, Quitman.

THIRD ROW:

MAUDEAN PHIPPS, Jackson; PAULINE PICKERING, Derma; CAROLYN PITNER, New Albany; PATTYE POWELL, Greenville; MILLICENT PRICE, Jackson; SHIRLEY JEAN PROUTY, Jackson; BILLYE DELL PYRON, Indianola; ANN RANKIN, Canton.

FOURTH ROW:

JAMES W. RAYNER, Jackson; ANNE REGAN, Jackson; JIM RHODES, Vicksburg; CHUCK ROBERTSON, Jackson; PEGGY ROBERTSON, Jackson; CHARLES ROBINETTE, Greenwood; CAROLE ROBINSON, Utica; VERNON ROSS, Hernando.

FIFTH ROW:

SUE SANDERS, Vicksburg; CHARLES SANFORD, Jackson; BILLY SCROGGINS, Brookhaven.

Freshman

FIRST ROW:

OSCAR SCOTT, Gunnison; HELEN SEAGO, Collinsville; CAROLYN SHANNON, Hattiesburg; BETTY SUE SHIRLEY, Bastrop, La.; CARY SIMMONS, Clarksdale; MARY SUE SIMPSON, Shaw; R. LUCEAN SMITH, Union Church; RALPH SOWELL, Jackson.

SECOND ROW:

BOB SPIERS, Picayune; JOSH STEVENS, Macon; BETHANY STOCKETT, Jackson; MARY LOUISE STRICKLAND, Minter City; JUDY SUMMERS, Memphis; JON SWARTZFAGER, Laurel; RONNIE TEW, Natchez; NICKY THOMAS, McComb.

THIRD ROW:

BARBARA SUE THOMPSON, Ackerman; MICHAEL THOMPSON, Pascagoula; PATRICIA THOMPSON, Greenwood; WILLIAM TISDALE, Ridgeland; BETTY TYNES, Biloxi; JIMMY UNDERWOOD, Forest; MILDRED WADE, Starkville; KENNETH WALCOTT, Hollandale.

FOURTH ROW:

KATHERINE WALT, Greenwood; DIANE WALLACE, Drew; MARY EDYTH WALTERS, Greenville; JUDITH WARD, Jackson; CAROL WEBSTER, Vicksburg; RUTH WEBSTER, Starkville; ALICE WELLS, Durant; BETTYE WEST, Yazoo City.

FIFTH ROW:

DEVADA WETMORE, Greenwood; MARTHA LOUISE WHITE, Greenwood; TISH WHITTEN, Jackson; JAMES HOWARD WIBLE, Pensacola, Fla.; ALICE GREY WIGGERS, Indianola; BARBARA WIKSTRAND, Gulfport; DOROTHY WILCOX, Lauderdale, Fla.; AMY WILKERSON, Jackson.

SIXTH ROW:

WILLIAM WILKINS, Clarksdale; KELLY WILLIAMS, Gulfport; FRANK WILLIAMSON, Greenwood; BRIAN WOO, Belzoni; EDWARD WOODALL, Coffeeville; BONNIE WYMOND DAVIS, Jackson; NANCY YOUNG, Brookhaven.

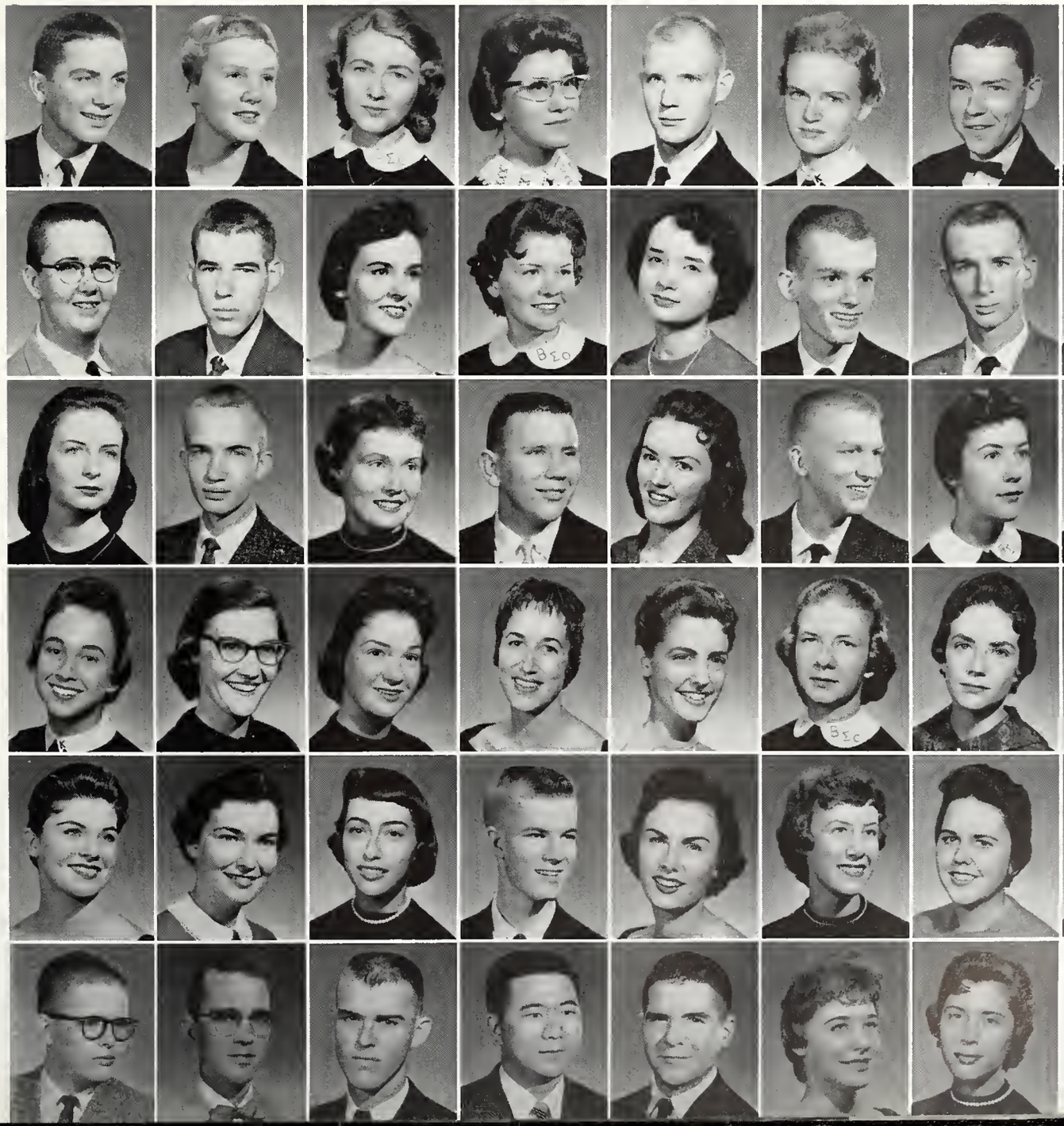

Activities

- PUBLICATIONS
- ORGANIZATIONS
- HONORARIES

BILLY KERR

Editor-in-Chief

SEATED: Charles Jennings. STANDING: Porter, Ricker, Wheeless, Clark, King, Hurdle, Cowan.

Editors

The 1959 Bobashela

Editorial Staff

FIRST ROW: Clark, Williams, Cowan, Kerr, Wetmore, Wheeless. SECOND ROW: Ricker, Sanders, Burns, Jones, Angle, Prevost, Himel, Walker, Hurdle, Pyron, Cooper, Stoker, Jennings.

BILLY MULLINS
Business Manager

"O. K., everybody, just give me a pleasant smile." "Are you still using that typewriter!" "If I have to re-draw this page one more time, I think I'll scream." Oh, the headaches that go into producing an annual . . . late, late hours of work, work, and more work . . . cropping pictures . . . selling ads . . . writing copy . . . identifying pictures . . . desperately trying to complete everything and meet those dreaded deadlines. It wasn't an easy task, but it was one we fell to with relish.

We had all the materials before us—scratch paper, triplicate copy paper, film, erasers, pens. All we lacked was ideas. In you, the Student Body of Millsaps College, we found our ideas. If we could capture the aliveness of the students, the knowledge and wisdom that lay at our fingertips, the traditions, and the whirl of activities in pictures and print, we would be able to present to you an annual that would always bring back memories of Millsaps College—1958-1959. This is what we have tried to do.

Business Staff

SEATED: Mullins. SECOND ROW: McClinton, Gilpin, Webster. THIRD ROW: Fortenberry, Hathorne, Gilliland, Carney, Thomas, Abraham.

SEATED: Crabtree, Darby, Frazier, Hughes, Weems, Wheeless, Miller, Wesson, Wilson, Taylor, Dunshee. STANDING: Gatewood, Hollingsworth, Walters, Cowart, Roberts, Duncan.

Student Senate

Max Miller—President
Jeanine Adcock—Vice-President

Student Executive Board

Susan Wheeless—Secretary
Bob Weems—Treasurer

CLYDE WILLIAMS
Editor

TOM WELCH
Business Manager

Purple and White

Whether you were planning a career in journalism or just liked to write for enjoyment, the *Purple and White,* Millsaps' weekly newspaper, supplied the experience and fun that you were seeking.

Everyone on the *P & W* staff seemed constantly on the go. Each week section editors made assignments and then prodded tactfully until the job was done. Clamoring for attention, the younger reporters tried hard to please. It took a lot of hard work to produce a first-rate newspaper, so work the *P & W* staff did. On into the wee hours of the morning they slaved—fighting to meet the next deadline. We did not see all the work that went on in the *P & W* room, but we heartily approve of the finished product.

Editorial Staff

FIRST ROW: Harris, Wallace, Davis, West, Land, Felcher, Peden. SECOND ROW: Sullivan, Ryan, Wildman, Williams, Walker, Lambert, Wynn, Prince. THIRD ROW: Wilter, Simpson, Butler, Burke, Kelly, Kaver, Dates, Shields, Lewis. FOURTH ROW: Ash, Mullins, Young, Callaway, Wade, McLaurin, Wetmore, Harvey, Sowell.

Business Staff

SEATED: Burke, Welch, Hinds. STANDING: Douglas, Lewis.

MR. LANCE GOSS
Director

"There's no business like Show Business!" . . . the weeks of memorizing lines and perfecting movements . . . night rehearsals that never seemed to end on time . . . banging on scenery and slapping on paint . . . the mad confusion of dress rehearsal . . . opening night jitters . . . the audience as it roared its approval . . . the cast party . . . all were a part of Show Business—Millsaps Style.

The precedent set by Director Lance Goss and other Players groups was a hard goal to reach, but reach it the 1959 Millsaps Players did.

Their main productions, Lerner and Lowe's "Paint Your Wagon," and "The Lady's Not For Burning," staged in-the-round, gave the Players an opportunity to participate in various kinds of drama. Although they were an amateur group, the professionalism with which they worked quickly brought acclaim to the Players, Lance Goss, and to Millsaps.

Clifton Ware as the Caliph of Bagdad and Nancy Boyd as Marsinah in "Kismet."

Ronald Willoughby, as Mike, explains to Johnny Sullivan, Ben Rumson, about the relationship of his daughter with Glenn Bray, who plays the part of Sandy.

SITTING: Kerr, Cowan, Clark, Smith, Lipscomb. STANDING—FIRST ROW: King, Willoughby, Rogers, Lancaster, Jennings, Wenger, Jeanes, Blount, Bailey, Phillips, Sherrod. SECOND ROW: Coile, Wetmore, Smith, Matthews, McCarty, Miller, Frost, Hatchell, Webb, Ryan, Sullivan. THIRD ROW: Robertson, Reuff, Davis, Boyd, Davis, Caden.

Millsaps Players

Johnny Sullivan as Ben Rumson and Pat Long as Jennifer, Ben's daughter, in "Paint Your Wagon."

In minutes the backstage crew changes scenes for the Players.

SEATED: Wikstrand, Chapman, Brunson, Price, Orndorff. STANDING: Lovett, Clark, Stone, Ogden, Walters, Farmer, Boswell, Waits, Weaver, Welch, McClung.

Madrigal Singers

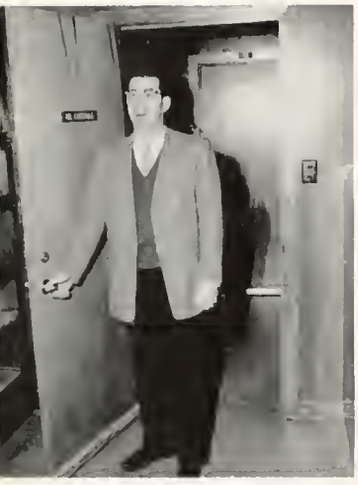

MR. RICHARD FAIRBANKS
Director

The Madrigal Singers, under the direction of Richard Fairbanks, was a group of the finest voices on the Millsaps campus. The smallness of the group made it possible to stage almost every number the group presented. We knew we could always expect a double treat of good singing and clever productions when the Madrigal Singers performed.

The Messiah

Millsaps Singers

"Once again, please." With these words Mr. Holmes Ambrose playfully shook the toy bullwhip he had been presented by certain members of the Millsaps Singers group. This combination of demanding your best and adding just the right touch of laughter gave the incentive that made the Millsaps Singers not just another mixed chorus but one of the finest choral groups in the South.

They practiced, practiced, practiced—daily rehearsals as a group, working as individuals, and taking part in special called rehearsals. They shared their talent at weekly Chapel programs and with their presentation of the Messiah and the Feast of Carols. The Tour Choir gave performances in the state and in the surrounding areas bringing more honor to the group.

MR. HOLMES AMBROSE
Director

MR. LEWIS E. PULLO
Director

MISS JACKIE ALLEN
Drum Majorette

Millsaps Band

Plays Important Role In Campus

The Majorettes

Wallick, Yarbrough, Hart, Allen, Cruise, Lingle, Hamilton.

FIRST ROW: Lawrence, Hamilton, Lewis, Matthews, Wallace, Ojden, SECOND ROW: McGehe, Aldridge, Williamson, Hart, Allen, Webster, Sautelle, Flowers, Legett, Montgomery. THIRD ROW: Bizzell, Coats, Prince, Harrigill, Tidwell, Humphries, Lamb, Steckler, McIntosh, Parke, Walters, Dickerson.

Life

"Tweet" . . . the drums rolled . . . and the Millsaps Band hit the field with a peppy stride for half-time maneuvers. Football season passed quickly, but the year had only begun for band members. They buckled down to perfect difficult passages and try out new material at daily rehearsals. After weeks of preparation they presented a special Christmas program and their annual concert for the enjoyment of all. The Millsaps Band had once more become an important part of campus life.

The band forms "M" for Millsaps.

The student body enjoys the Millsaps' fight song.

JEAN MORRISON
Editor

BRACK LANGE
Business Manager

Lange, Carter, Walker, Morrison, Rogers, Jeanes.

Stylus

Each semester, *Stylus* presented a sampling of the literary contributions of Millsaps students. Millsaps' writers could "break into print" through the pages of *Stylus*, the literary magazine. Prose and poetry contributions were submitted by the students to the staff which consisted of both faculty members of the English department and qualified students. Prospective young artists submitted their work to be displayed on the cover or throughout the magazine.

Debate Club

"Mr. Chairman!" At last the moment had arrived. For weeks the members of the Debate Club had collected information on the national debate topic, written and rewritten their speeches; now they could state their opinions loudly and clearly. And state them they did. Their background in inter-collegiate debating at Millsaps, which had won them membership in the Debate Club, coupled with the club's providing opportunity for the debaters to perfect their art, made Millsaps' Debate Team one of the finest.

FIRST ROW: Ernest, Yarbrough, Ricker, Mooney, Couillard, Sanders. SECOND ROW: Causey, Mr. Collins, Parke, McKaskel, Thompson.

OFFICERS

CHARLES RICKER
President

BILL MOONEY
Vice-President

MARGARET YARBROUGH
Secretary-Treasurer

MR. EDWARD COLLINS
Sponsor

OFFICERS

BILL HENDEE
President

PARHAM WILLIAMS
Vice-President

BILL CROSBY
Vice-President

JOYCE NEW
Secretary

AL BISHOP
Treasurer

MR. GUEST
Sponsor

FIRST ROW: Professor Guest, New, Bishop, Hendee, Williams, Coullet. SECOND ROW: Steckler, Webster, Paine, Lancaster, Seales, Libby, Lewis. THIRD ROW: Leggett, Long, Marett, Faulkner, Rush, Crosby.

German Club

The German Club is composed of students interested in Germany, the German language, and the German people. It has enlightening programs on German culture which include speakers and films. The club's annual Christmas party is the highlight of the year, boasting German food and entertainment.

Women's Council

Problems—problems—problems—these were the meat of the Women's Council. If we wanted to suggest some improvement in the dormitories or clear up a question of school policy concerning dress, we knew what to do. Our dormitory assistants and monitors, house mothers, and the Dean of Women were eager to try solving our problems. The Council had problems; but the efficient way the women's student government was directed proved what a vital organization it was.

FIRST ROW: Harris, Warriner, Waits, Mrs. Peebles, Pillow, Allen, Moon, Dunshee. SECOND ROW: Stoker, Tumlinson, Malone, Kelly, Aurbakken, Brown, Simpson, Stockett, New, Goodyear, Kellogg, Himel, Batson, Wilcox, Addkison, McMullan, Lamb, Rasor, Gresham.

OFFICERS

LUCILE PILLOW
President

JANE ALLEN
Vice-President

MARY E. WAITS
Secretary

MRS. RUFUS PEEBLES
Sponsor

SEATED: Gray, Ware, Young, Goodwin. STANDING: New, Adcock, Cole, Farmer.

OFFICERS

CLIFTON WARE
President

PAUL YOUNG
Vice-President

ISABEL GRAY
Secretary

JO ANN GOODWIN
Treasurer

MR. ROBERT E. BERGMAR
Sponsor

Christian Council

Religious activities for Millsaps on the interdenominational level were the concern of the Christian Council. Each member, an elected representative from one of the various religious organizations on campus, brought not only his own ideas to planning sessions, but also those of his group. After weeks of careful planning and a lot of hard work, the Christian Council sponsored Days of Spiritual Enrichment, the J. Lloyd Decell Lectureship, and Christ and the Fine Arts Week.

Women Christian Workers

The future D.C.E.'s deaconesses, choir directoresses, D.R.E.'s, on the Millsaps campus all found that the Women's Christian Workers was the organization that provided them with fellowship, guidance, and a chance to serve on both on-campus and off-campus projects. The inspiration they found in working and playing together left a deep impression that will go with them forever.

FIRST ROW: Allen, Malone, Ross, Goodwin, Garner, Bracken. SECOND ROW: Craig, Harrison, Waits, Taylor, Tinsley, Shirley, Grisham, Gates, Chapman, Wesson, Walter, Pickering.

OFFICERS

JO ANN GOODWIN
President

NELL ROSS
Vice President

MARY ELIZABETH WAITS
Secretary

CAROL MALONE
Treasurer

BETTY WESSON
LEDA MOON
Publicity Chairmen

OFFICERS

CLARA SMITH
President

SHIRLEY STOKER
Vice President

MARILYN BATES
Secretary

EDNA McSHANE
Treasurer

FIRST ROW: Crabtree, Stoker, Bates, Patrick. SECOND ROW: Gray, Walt, Lowrance, Thompson, White, Gilpin. THIRD ROW: Montgomery, Butler, Hopkins, Salisbury. FOURTH ROW: Cooper, Amalong, Tardy, Moon, Kellogg, Wesley, Brown, Hutchins.

Young Women's Christian Association

Membership in the Young Women's Christian Association was based on one requirement--a sincere interest in working for improvement of Christian ideals. Each Y. W. C. A. member gave serious thought to her ideals and goals and sought to contribute to group discussions. They sponsored a new student mixer at the beginning of the school year, Faculty Waiter Night, and worked with the high school age girls at the Methodist Home.

Ministerial League

The time for Millsaps' pre-ministerial students to begin their work was not tomorrow or the next day, but right then. Through the Ministerial League these preachers-to-be found the opportunity to gain valuable experience through fellowship with the other members and service at mission points throughout Jackson.

FIRST ROW: Burnett, Walker, Felder, Stanford, Gentry, Lewis, Hollingsworth, Scarbrough, Fortenberry, Rush, Young, Professor Anding. SECOND ROW: Ash, Robinette, Gatewood, Johnson, Gray, Rush, Robinson, Whitwell, Armstrong, Bugg.

OFFICERS

DON LEWIS
President

ROBERT GENTRY
Vice President

BRYAN SCARBROUGH
Secretary

RUDOLPH HOLLINGSWORTH
Treasurer

BILL LAMPKIN
Publicity Chairman

PAUL YOUNG
Christian Council

OFFICERS

LUCILE PILLOW
President

LUCY HAMBLIN
JOAN FRAZIER
Program Chairmen

BETTY BARTLING
Secretary
Treasurer

MACK COLE
Christian Council

FIRST ROW: Bartling, Hamblin, Cole, Frazier, Pillow. SECOND ROW: Walt, Garrison, Regan, Roberts, Karer. THIRD ROW: Mize, Baumgardner, Kellogg, Montgomery, King, Carter, Crisler, Lemasson. FOURTH ROW: Libby, Eddleman, Whitehead.

Westminster

The connecting point between the Presbyterian Church and Presbyterian students at Millsaps was Westminster. Weekly devotional periods and socials brought these students together for a time of sharing and fellowship.

Canterbury Club

Enriching the spiritual life of Episcopal students was the task the Canterbury Club cheerfully undertook. Through a program of worship, study, stewardship, evangelism, and Christian social action, it strove to make God and his praise first in the lives of its members.

FIRST ROW: Gray, Salisbury, Bush, Miss Parker. SECOND ROW: Rutherford, Morehead, Walker, Scott, Harvey, Harris, Beckes. THIRD ROW: Kenny, Kelly, Callaway, Thompson, Rushing.

OFFICERS

ARNOLD BUSH
President

BETSY SALISBURY
Vice President

RUTH TOMLINSON
Secretary

PAT GILLILAND
Treasurer

ISABEL GRAY
Christian Council
Representative

MISS SHIRLEY PARKER
Sponsor

OFFICERS

DONALD ADCOCK
President

BILL McKNIGHT
Vice President

IDA THOMPKINS
Secretary
Treasurer

FIRST ROW: Curry, Adcock, Thompkins, McKnight, Roberts. SECOND ROW: Bullock, Tidwell, Glenn, Sawtelle, Beane.

Disciples Student Fellowship

One of the newest organizations on the campus was the Disciples Student Fellowship. Although only in its second year of existence, the D.S.F. provided a program of the development of members of the Christian Church into men and women with a deep love and respect for Christ and his teachings. Service projects, conferences, and socials gave them the chance to put this love to practice.

Baptist Student Union

Realizing their own spiritual needs, they listened attentively to devotionals given by students and talks given by pastors, church directors, and outstanding laymen of the community. There was a need to be filled at convalescent homes, the Old Men's Home, and the Baptist Orphanage; and the B.S.U. saw this need. The devotionals and programs they gave there on monthly mission trips brought happiness into the lives of many.

FIRST ROW: Epting, Blue, Adcock, Lundquist, Grice, Ogdon. SECOND ROW: Fridge, Dickerson, Stoker, Whitten, Bizelle, Farmer, Jaspers. THIRD ROW: Dunshee, Johnson, Clark, Grisham, Davis, Gilpen, Clemandot.

OFFICERS

JEANETTE LUNDQUIST
President

FRANZ EPTING
Membership Chairman

JEANINE ADCOCK
Program Chairman

ELIZABETH A. CLARK
Social Chairman

LINDA GRICE
Missions Chairman

MARY CAROL CAUGHMAN
Secretary

BETTYE BLUE
Publicity Chairman

AMANDA FARMER
Christian Council

MRS. K. E. HEDERI

Wesley Fellowship

We Methodists had our own organization—The Wesley Fellowship. We eagerly looked forward to each meeting for variety was the keynote of our Wesley activities. While guest speakers provided a guide for lively discussions, dramatic readings by students, and series meetings added something special to the weekly programs. Not everyone could attend the Sixth Quadrennial National Student Conference held in Lawrence, Kansas, or the Religious Life Seminar, but our representatives shared with us their adventures. Throughout the year each of us found in the Wesley Fellowship inspirational experiences we would treasure forever.

OFFICERS

CLIFTON WARE	President
GAYLE GRAHAM	Vice President
JEANNIE WESLEY	Secretary
CAROLYN ALLEN	Treasurer
DR. ROBERT E. BERGMARK	Advisor

One finds drama in Wesley . . . . . along with spiritual enrichment.

Honoraries

SEATED: Mr. Wood, Dr. Ferguson, Mullens, Dr. Moore. STANDING: Balgord, Wesson, Bugg, Miller, Prince, Kerr.

Omicron Delta Kappa

OFFICERS

BILLY MULLINS . . . . . President
DR. ROSS MOORE . . . . . Secretary

The highest honor a Millsaps man can earn is membership in Omicron Delta Kappa, the men's leadership fraternity. Omicron Delta Kappa was organized not only to give recognition to those who have excelled in scholarship and leadership and participated in many campus activities, but also to create a representative group that could work with the faculty, student body, and alumni members to better Millsaps.

Tap Day was an exciting event for everyone. They waited impatiently for the announcement of new Omicron Delta Kappa tappees. With the hearty congratulations of the student body and humble pride in their hearts those young men took their places.

MEMBERS

Billy Mullins
Dr. Ross Moore
Billy Kerr
Dr. H. E. Finger, Jr.
Mr. J. W. Wood
Bill Balgord
Ray Wesson
Alan Bugg
Max Miller
Kent Prince
Dr. James S. Ferguson
Jon Ed Williams

SEATED: Mrs. Peebles, Piper, Adcock, Wynn, Beckes. STANDING: Land, Lundquist, Neyman, Taylor, Allen.

Sigma Lambda

OFFICERS

JEANINE ADCOCK	President
GAY PIPER	Vice President
PAT WYNN	Secretary-Treasurer
JULIA ANN BECKES	Historian
MRS. RUFUS PEEBLES	Advisor

With broad smiles, happy hearts, and a few tears, newly installed members of Sigma Lambda received their congratulations. This select group was not composed of women who were content to just get by. Each day they put out the extra effort that made them outstanding as individuals in scholarship, leadership, and campus activities.

For those girls who had earned this honor, initiation was only the first step. To them fell the duty of setting a living example of high ideals for the rest of the school.

MEMBERS

Nancy Neyman
Carolyn Allen
Jeanette Lundquist
Ruth Land
Jewel Taylor

Jeanine Adcock
Gay Piper
Pat Wynn
Julia Ann Beckes

Mrs. Rufus Peebles
Mrs. H. E. Finger
Miss Mildred Morehead
Miss Elizabeth Craig
Miss Audrey Jennings

FIRST ROW: Beckes, Lundquist, Piper, Neyman, Adcock, Land, Wheeless. SECOND ROW: Kerr, Balgord, Mullins, Miller, Drysdale, Ware, Rush, Smith, Williams. Not Pictured: A. Bush, Jon Ed Williams.

Who's Who

AMONG STUDENTS IN AMERICAN UNIVERSITIES AND COLLEGES

Being nominated and accepted to appear in the current issue of *Who's Who Among Students in American Universities and Colleges* is the largest honor that can come to any Millsaps student. The campus nomination committee considers, in making its selections, the student's scholarship, his participation and leadership in academic and extracurricular activities, his citizenship and service to the school, and his promise of future usefulness.

The eighteen Millsaps students who earned places in the 1958-1959 Edition of *Who's Who* can be proud of this reward for work well done.

MEMBERS

Nancy Carroll Neyman
Judson Waller Smith III
Julia Ann Beckes
Jeanette Lundquist
Gay Allen Piper
Edith Jeanine Adcock
Ruth Land
Susan Sutton Wheeless
William Benjamin Kerr
Jon Ed Williams
William Sylvester Mullins III
William Dwyer Balgord
Arnold Arlington Bush, Jr.
James Maxwell Miller
John Phillip Drysdale
Durward Clifton Ware, Jr.
Julian B. Rush
Clyde V. Williams

OFFICERS

WILLIAM JEANES
Secretary

DR. M. C. WHITE
Sponsor

FIRST ROW: Willoughby, Dr. White, Mr. Hardin, Carter. SECOND ROW: Kerr, Morrison, Lambert. Not pictured, Jeanes.

Kit Kat

Kit Kat, the "oldest and most exclusive honorary on the Millsaps campus," recognized male writers of outstanding literary accomplishments, interest, and ability in creative writing.

Requirement for membership is a majority vote of the active members of Kit Kat. Members support and contribute to *Stylus* and the Southern Literary Festival.

Chi Delta

Chi Delta was the visual evidence of the saying that good things come in small packages. The exclusiveness of Millsaps' honorary women's literary organization only emphasized the honor of belonging. Through contributing to *Stylus* and the Southern Literary Festival, the members strove to further creative writing interests and activities among women students at Millsaps College.

FIRST ROW: Walker, Graham. SECOND ROW: McDade, Wynn, Land, Paine.

OFFICERS

VIRGINIA HELEN WALKER
President

GAYLE GRAHAM
Vice President

PAT WYNN
Secretary-Treasurer

MISS SHIRLEY PARKER
Advisor

OFFICERS

LACY CAUSEY
President

PEGGY ROGERS
Vice President

ED McKASKEL
Secretary-Treasurer

CHARLES RICKER
Reporter

MR. EDDIE COLLINS
Advisor

McKaskel, Collins, Rogers, Causey, Ricker.

Pi Kappa Delta

"The art of persuasion beautiful and just" is the basis for membership in Pi Kappa Delta, national honorary Forensic Society. Debate, oratory, extemporaneous speaking, and individual original speaking all are a part of this art of persuasion. Members are given the opportunity to win acclaim for themselves and the school at the Millsaps Debate Tournament, one of the South's largest and finest tournaments, which is sponsored by Pi Kappa Delta.

Eta Sigma

Being asked to become a member of Millsaps' scholastic honorary, Eta Sigma, was one of the highest honors that a student could earn. The qualifications were high: the student must be at least a first semester junior with a 2.6 or better overall point index. Only a gifted few could meet these qualifications; these people were paid the high tribute of Eta Sigma membership.

SEATED: Paine, Adcock. STANDING: Love, Cowart, Dr. White.

OFFICERS

BILL BALGORD
President

DEAN JAMES S. FERGUSON
Sponsor

OFFICERS

MAX MILLER
President

MARGARET YARBROUGH
Vice President

MARILYN BATES
Secretary

JOE ED THOMAS
Treasurer

DR. HAMILTON
Sponsor

FIRST ROW: Ogden, Miller, Yarbrough, Thomas, Piper. SECOND ROW: Costas, Danagiotou, Brooks, Houston, Sherrod, Paine, Ivey, Bates, Saucier. THIRD ROW: Cowart, Willoughby.

Eta Sigma Phi

Through the club pursuits of Eta Sigma Phi, Rome and Greece lived once again. Those students who had excelled in these classical languages and had been awarded membership in Eta Sigma Phi quickly learned that here was their opportunity to further their interest in the history, art, and literature of ancient Greece and Rome. The two highlights of the year were the presentation of the Alfred Porter Hamilton award to the outstanding Latin student at Murrah High School and the traditional Roman banquet.

Pi Delta Phi

"Comment allez-vous?" "Tres bien, merci;" These simple French phrases are only symbolic of Pi Delta Phi, the national French honorary, for the members of this group had excelled in the study of French language and customs. Although it was organized only last Spring, Pi Delta Phi soon took its place as one of Millsaps' most progressive honoraries.

Professor Baskin, Aurbakken, Rogers, Lambert. Not pictured, Miss Craig, Mrs. Hederi, Dr. Sanders, Mrs. Ezelle.

OFFICERS

MIA AURBAKKEN
President

OFFICERS

FRED DOWLING
President

BILL BALGORD
Vice President

BILL HENDEE
Secretary

AL BISHOP
Treasurer

FIRST ROW: Professor Caplenor, Dowling, Professor Ward, Bishop, Dr. Price. SECOND ROW: Love, Rushing, Eldridge.

Theta Nu Sigma

In recognition of their excellence in scholarship and leadership, science students are initiated into Theta Nu Sigma, honorary science fraternity. Besides giving honor to worthy students Theta Nu Sigma strives to promote interest among all students in natural and mathematical sciences, to make available to the members scientific facts and discoveries, and to encourage students having scientific inclinations to enter graduate and professional schools.

Alpha Epsilon Delta

The difference between pre-medical school and medical school is such a large one that Alpha Epsilon Delta, the national honorary pre-medical fraternity, is concerned primarily with acting as a go-between for med students. Only those students possessing leadership, expertness, good character, and a pleasing personality are accepted for membership.

SEATED: Ratliff, Cain, Wesson, Merrell, Lancaster, Dr. Price. STANDING: Professor Caplenor, Pillow, Love, Potts, Massie, Carley, Downing, Professor Ward.

OFFICERS

JACK RATLIFF
President

DOUG CAIN
Vice President

MARGARET ANN MERRELL
Secretary

HENRY L. LEWIS
Treasurer

RAY L. WESSON
Scalpel Reporter

MADELINE LANCASTER
Historian

DR. J. B. PRICE
Faculty Advisor

OFFICERS

ALLEN BUGG
President

JOHN SHARP GATEWOOD
Vice President

JAMES HAROLD GRAY
Secretary-Treasurer

FIRST ROW: Bugg, McKnight, Erwin, Stone, Jennings. SECOND ROW: Weaver, Gatewood, Thomas, Gray, Prince. NOT PICTURED: Houston, Miller, Rush, Stone, Thompson

Alpha Phi

Alpha Phi is a service fraternity composed of men students who have expressed outstanding interest in student activities. Alpha Phi sponsors the Book Exchange at the beginning of each semester and the all-campus carol-sing before the Christmas holidays.

Psi Delta Chi

Millsaps' future psycho-analysts had an honorary, too — Psi Delta Chi. Membership was based on an interest in psychology, a 2.00 average in psychology, and registration for a major or minor study in psychology. All that remained was to obtain a three-fourths vote of the honor members and you became a member of Psi Delta Chi with honorary standing.

FIRST ROW: Epting, Casey, Rainey. SECOND ROW: Dr. Levanway, Adcock, Dungan, Sherrod.

OFFICERS

FRANZ EPTING
President

BILLY RAINEY
Vice President

DOROTHY JACK CASEY
Secretary

ANN DANARE
Treasurer

DR. R. W. LEVANWAY
Sponsor

OFFICERS

ANN PORTER
President

NANCY NEYMAN
Vice President

DOROTHY CASEY
Secretary

PATSY ROBBINS
Treasurer

MRS. J. D. POWELL
Advisor

FIRST ROW: Stoker, Casey, Porter, Neyman, Powell. SECOND ROW: Lundquist, Taylor, Gray, Wynn, Brooks, Walker, Matthews, Woodall, Lipscomb, Bartling, Allen, Walden, Jones.

Kappa Delta Epsilon

"Will the meeting come to order." The babble of voices was suddenly hushed, and the meeting of Kappa Delta Epsilon was underway. The business of Millsaps' professional honorary for outstanding girls who were preparing to teach was quickly taken care of, and the members happily settled down to enjoy the guest speakers and participate in pertinent discussions of educational problems and possible solutions. The Christmas party at the Old Ladies' Home, High School Day display, and Founders' Day luncheon were their special outside activities.

International Relations Club

The International Relations Club served to stimulate interest in political science and current history and to honor those students genuinely interested in these fields. For first-hand reports the club called on foreign students who have recently traveled overseas. But the highlight of the activities of I.R.C. were the open forums on especially timely topics. Here at Millsaps we were encouraging tomorrow's politicians and conscientious citizens.

FIRST ROW: Moore, Bush, Piper, McKaskel. SECOND ROW: Ash, Bergmark, Hays, Aurbakken, Salisbury, Felsher, Adcock, Walker. THIRD ROW: Wilkins, Miley, McArthur, Rush, Cowart, Drysdale, Harris.

OFFICERS

ARNOLD BUSH
President

ED McKASKEL
Vice President

GAY PIPER
Secretary-Treasurer

DR. ROSS MOORE
Advisor

FIRST ROW: Dickerson, Webb, Clark. SECOND ROW: Frost, Matthews, Sherrod, Smith. THIRD ROW: Kerr, Willoughby, Hatchell, Miller, Epting, Campbell, Jeanes, Lange, Sullivan, Prince, Causey.

DON DICKERSON
President

VIC CLARK
Vice President

Alpha Psi Omega

BARBARA WEBB
Secretary

MR. LANCE GOSS
Sponsor

Outstanding interest, ability, and participation in all phases of dramatic arts are the prerequisites for membership in Alpha Psi Omega, national honorary dramatic fraternity. This meant work; however, this work brought rich rewards, good memories, and awards and trophies.

Jud Smith as Sakini in "Teahouse of the August Moon"

Dick Blount as Captain Fisby in "Teahouse of the August Moon"

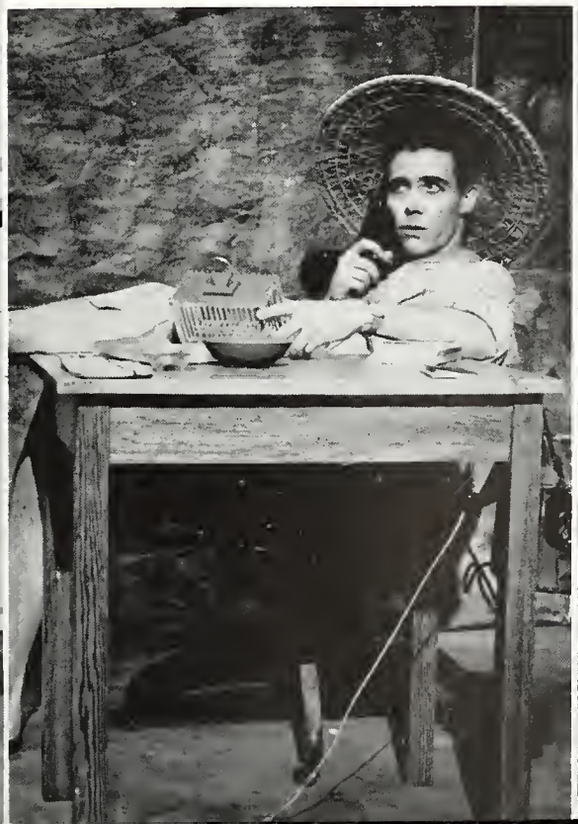

Johnny Sullivan as the Wazir in "Kismet"

OFFICERS

NANCY NEYMAN
President

PAT WYNN
Vice President

SUSAN WHEELESS
Secretary-Treasurer

FIRST ROW: Wynn, Neyman, Wheeless. SECOND ROW: Lipscomb, Lundquist, Aurbakken, Dribben, Potts, Huggins, Cowan, Carlson. THIRD ROW: Smith, Piper, Allen, Merrell, Pillow, Taylor, Allen.

Majorette Club

"Make that basket!" "A little help!" It was sports time again. The girls were adding verve and sparkle to Millsaps' intramural program. They had a special reward, too—membership in the Majorette Club. Not all girls were asked to become members of the Majorette Club. Participation in three of the girls' intramurals and an attitude of good sportsmanship were the essential qualifications. One of the most eagerly awaited campus events was Stunt Night, sponsored by the club.

"M" Club

"M" Club members came in different sizes — short or tall — thin or brawny — but they had one main characteristic, they had excelled and lettered either in football, basketball, baseball, or tennis. The club had one main purpose, too — to promote intercollegiate athletics and intramural sports. Wherever you found a group discussing a recent Majors' game, you were sure to find "M" Club members. Their avid interest was the sparkplug needed to make sports an important part of campus life.

FIRST ROW: Lowery, Lyons, Redding, Brunson, Mounger, Johnston, Felder, Wesson, Bugg. SECOND ROW: Gatewood, Marett, Lawrence, Bush, Whitwell, Bonner, Ratcliff, Davis. THIRD ROW: Sherman, H. Ray, B. Ray, Strong, Kinnard.

OFFICERS

ARNOLD BUSH
President

HARVEY RAY
Vice President

DON WILLIAMSON
Secretary-Treasurer

MR. S. R. KNOX
DR. R. R. PRIDDY
DR. J. B. PRICE
Advisors

Features

MASTER MAJOR

Max Miller

MISS MILLSAPS

Susan Wheeless

BEAUTY

Alice Grey Wiggers

BEAUTY

Bettye Blue

BEAUTY

Shirley Habeeb

BEAUTY

Carolyn Baumgartner

BEAUTY
Mia Aurbakken

FAVORITES

Arnold Bush

Jeannine Adcock

FAVORITES

John Sharp Gatewood

Julia Anne Beckes

FAVORITES

David Weaver

Tita Reed

FAVORITES

Billy Mullins

Nancy Neyman

FAVORITES

Julian Rush

Gay Piper

Greeks

INTER-FRATERNITY COUNCIL

OFFICERS:

JOHN DRYSDALE	President
BILLY KERR	Vice President
BILLY MULLINS	Secretary
DAVID WEAVER	Treasurer

MEMBERS:

KAPPA ALPHA	Billy Mullins, Pat Gilliland
KAPPA SIGMA	David Weaver, Woods Cavett
LAMBDA CHI ALPHA	John Drysdale, Russell Smith
PI KAPPA ALPHA	Billy Kerr, Brack Lange

SPONSOR . . . . . DR. FRANK M. LANEY

Rush system with a capital R was the main concern of the Inter-Fraternity Council this year. The representatives of the four fraternities having chapters at Millsaps spent meeting after meeting discussing ways of improving methods of rushing. But not all their time was spent with rush week. Plans for the Pan-Hellenic—IFC Greek dance and the annual Beauty Review also occupied a place in the Council's busy schedule. The co-operation of the fraternity representatives and sponsor, Dr. Frank M. Laney, quickly and efficiently ironed out any difficulties that arose.

Seated, left to right: Weaver, Mullins, Drysdale, Kerr
Standing, left to right: Gilliland, Williamson, Smith

Seated, left to right: Lundquist, Merrell, Mrs. Peebles, Bartling, Wynn

Standing, left to right: Beckes, Aurbakken, White, Ogden, Piper, Taylor, Wheeless, Dribben

PAN-HELLENIC COUNCIL

OFFICERS:

JEANETTE LUNDQUIST . . . . . President
MARGARET ANN MERRELL . . . . . Vice President
BETTY BARTLING . . . . . Secretary
PAT WYNN . . . . . Treasurer

MEMBERS:

BETA SIGMA OMICRON . . . . . Else Marie Aurbakken, Jewel Taylor
CHI OMEGA . . . . . Julia Ann Beckes, Susan Wheeless
KAPPA DELTA . . . . . Betty Dribben, Charlotte Ogden
PHI MU . . . . . Gay Piper, Mary Alice White

SPONSOR . . . . . MRS. ANNE PEEBLES

Problems — problems — problems — the bi-monthly meetings of the Pan-Hellenic Council never seemed long enough to take care of all the business concerning Millsaps' four sororities. But whether they were planning decorations for the Pan-Hellenic - IFC Greek dance, revising the system of rush, or making plans for the annual Beauty Review, the members of the Council completely handled every situation. The efforts of the representatives of the sororities coupled with the advice of the sponsor, Mrs. Anne Peebles, soon made the Pan-Hellenic Council one of the most active and progressive organizations on the campus.

Aldridge, Sandy
Allen, Carolyn
Barnett, Jo Ree
Brooks, Ann

Brown, Carolyn
Carlson, Cathy
Cooper, Myrna
Craig, Faith

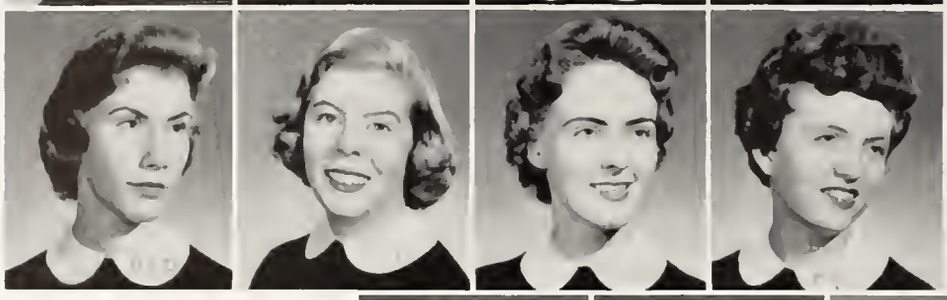

Fridge, Irene
Gresham, Eleanor
Hart, Sue
Jolly, Faye

ALPHA ZETA of BETA SIGMA OMICRON

OFFICERS

Ann Brooks	Vice President
Pat Wynn	Pledge Trainer
Jewel Taylor	Treasurer
Carolyn Allen	Secretary

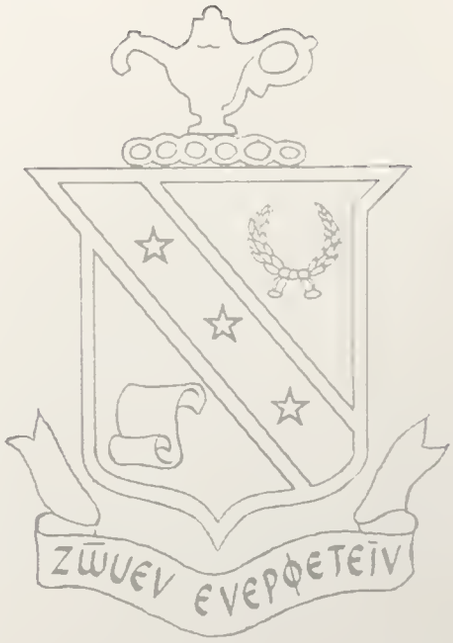

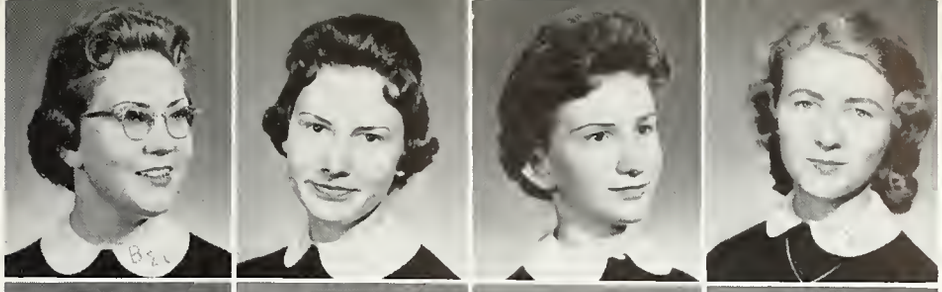

Malone, Carol
Monk, Judy
Prouty, Shirley
Shannon, Carolyn

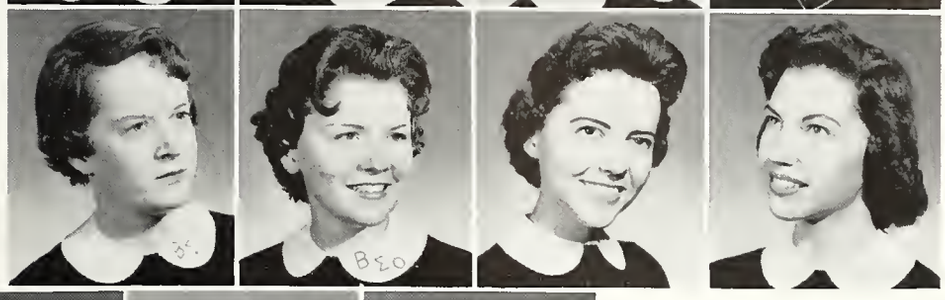

Shearin, Nancy
Strickland, Mary Louise
Taylor, Jane
Taylor, Jewel

Wade, Mildred Ann
Webster, Ruth
Wilkerson, Amy
Wynn, Patricia

Mia Aurbakken
President

Aurbakken . . . Sec. Tour Choir, Sec. WCW, Motive Editor, Sec.-Gen. Model UN Assembly, Pres. Pi Delta Phi, Religious Life Seminar, IRC; Malone . . . Treas. WCW, Personnel Chairman on Wesley Council, Ole Miss Play Day team, P&W Staff; Carlson . . . Tour Choir; Fridge . . . Chemistry Award; Aldridge . . . "Paint Your Wagon"; Hart . . . Majorette; Webster . . . Band; Shannon. . . Program Committee for Wesley Fellowship Allen . . . Treas. Wesley Fellowship; Wynn . . . Sec.-Treas. Sigma Lambda, V.-Pres. Majorette Club, Chi Delta, Society Editor of P&W, Treas. Panhellenic; Carlson, Jewel Taylor . . . Majorette Club; Aurbakken, Jewel Taylor . . . Panhellenic; Allen, Jewel Taylor . . . Sigma Lambda; Allen, Brooks, Wynn, Jewel Taylor . . . Kappa Delta Epsilon; Malone, Jewel Taylor . . . Student Senate; Aurbakken, Brown, Gresham, Malone . . . Women's Council; Aldridge, Aurbakken, Cooper, Prouty, Malone, Monk, Carlson, Brown, Wilkerson, Strickland, Wade . . . Millsaps Singers; Aurbakken . . . 1958 Beauty.

Nationally Founded: University of Missouri, December 12, 1888
Locally Founded: September 1, 1926

Colors . . . . . Ruby and Pink

Flower . . . . . Richmond and Kilarney Rose

Publication . . . . . "The Urn"

Angle, Mary Frances
Bartling, Betty
Batson, Susanne
Bilbe, Evelyn
Blue, Betty
Bookhart, Virginia Alice

Brunson, Malese
Burns, Ellen
Caden, Jackie
Cater, Carole
Cater, Sue
Caughman, Mary Carol

Curry, Judy
Cooper, Linda
Cooper, Nina
Crabtree, Eleanor
Cunningham, Nina
Edwards, Gail
Forbes, Judith
Ford, Becky

Ford, Larry
Graham, Gayle
Gray, Isabel
Harris, Harley
Henking, Ginna
Hester, Sybil
Huggins, Sandra
Ivy, JoAnn
Jackson, Clara Frances

CHI DELTA of CHI OMEGA

OFFICERS

Julia Anne Beckes	President
Allan Walker	Vice President
Mary Charles Price	Secretary
Sybil Hester	Treasurer

Lee, Lynda
Lingle, Mariella
Lipscomb, Nancy
McClinton, Eloise
McLaurin, Eugenie
Mtichell, Janis

Mozingo, Sue
Oliver, Ann
Patrick, Patti
Porter, Ann
Price, Mary Charles
Price, Millicent

Pyron, Billie Dell
Ray, Martha
Roberts, Sue Bell
Rogers, Elizabeth Bissell
Salisbury, Betsy
Sanders, Sue
Smith, Suanna
Stockett, Bethany

Sturdivant, Ann
Tardy, Annette
Thompson, Sandra
Walker, Allan
Ware, Judith
Warriner, Hayes
Wetmore, Devada
Wheeless, Susan
Wiggers, Alice Gray

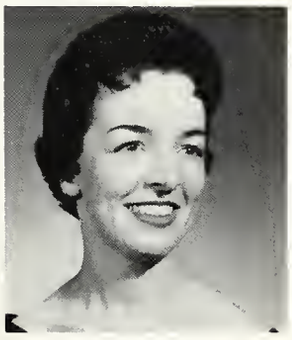

Julia Ann Beckes
President

Wheeless . . . Miss Millsaps, Who's Who, Sec. Student Body, Class Editor *Bobashela*, Sec.-Treas. Majorette Club, P&W Staff, Panhellenic; Lee . . . Freshman Day Queen; Beckes . . . Who's Who, Favorite, Sigma Lambda Historian, Pi KA Dream Girl, Panhellenic; Bartling . . . Sec.-Treas. Westminster, KDE; Porter . . . Pres. KDE, Feature Editor *Bobashela*; Hester and Huggins, M. C. Price . . . Majorette Club; Walker . . . IRC; Caughman . . . Sec.-Treas. BSU; Salisbury . . . VP Canterbury Club, IRC; Brunson and M. C. Price . . . Madrigal Singers; Graham . . . VP Wesley, Chi Delta; Gray . . . Sec. Christian Council, KDE; McLaurin . . . Ivy Band; Sanders . . . Debate Team; Wetmore, Wiggers, Pyron, Brunson, Warriner . . . "Paint Your Wagon"; N. Cooper, Wetmore, Angle, Burns, C. Cater, McClinton, M. Price, Sanders, Pyron . . . *Bobashela* Staff; Bookhart, Curry, Batson, McLaurin, Harris, Wetmore, Wiggers . . . P&W Staff; Stockett, Harris, Batson, Caughman . . . Women's Council; Blue and Wiggers . . . 1958-59 Beauties.

Nationally Founded: University of Arkansas, April 5, 1895

Locally Founded: March 31, 1934.

Colors . . . . . Cardinal and Straw

Flower . . . . . White Carnation

Publication . . . . . "The Eleusis"

Allen, Jane
Amelung, Alice Ann
Blaine, Sue Helen
Boyd, Nancy
Brantley, Nell
Brook, Judy

Burke, Ann
Carter, Barbara
Clarke, Elizabeth Ann
Couillard, Senith
Cowan, Bunny
Cox, Mary Grace

Darby, Lynn
Dickerson, Doris Kay
Downing, Kathy
Everitt, Elaine
Farmer, Amanda
Felsher, Myra
Garrison, Gail
Gilpin, Jane
Goodyear, Barbara

Hamblin, Lucy
Hamilton, Bettye Ann
Harvey, Zoe
Himel, Barbara Helen
Huddleston, Martha Ann
Hutchins, Ann Garrott
Jenkins, Susie
Johnson, Jenice
Jones, Betty Lynn

Mu of KAPPA DELTA

OFFICERS

Nancy Neyman	Vice President
Ruth Land	Secretary
Margaret Yarbrough	Treasurer
Judy Scales	Assistant Treasurer
Elizabeth Ann Clark	Editor
Jeanette Lundquist	Membership Chairman

Jones, Judy
Jones, Teenie
Karer, Cindi
Land, Ruth
Lemasson, Emily
Long, Pat

Lundquist, Jeanette
Matthews, Melanie
McCharen, Faye
McInvale, Jane
Montgomery, Jane
Mullins, Sylvia

Neyman, Nancy
Ogden, Charlotte
Pillow, Lucile
Prevost, Fay
Regan, Anne
Reynolds, Rose
Roberts, Peggy
Sanderson, Wilma
Scales, Judy

Shields, Carole
Simpson, Mary Sue
Stoker, Shirley
Stubblefield, Mary Lee
Walden, Jackie
Walt, Katharine
Wenger, Faye
West, Bettye
Yarbrough, Margaret

Betty Dribben
President

KD's win first place in Homecoming Float competition. Lindquist . . . Pres. of Panhellenic, Sigma Lambda, Who's Who, Pres. of BSU, Kappa Delta Epsilon; Nancy Neyman . . . Pres. of Majorette Club, V. Pres. Sigma Lambda, Who's Who, Cheerleader, Favorite; Clark . . . in Homecoming Court, Activitiès Ed. of *Bobashela,* Social Chairman of BSU; Land . . . Sigma Lambda, Chi Delta, Who's Who; T. Jones . . . Kappa Delta Epsilon; Reynolds . . . Sec. of Soph. Class; Matthews . . . Alpha Psi Omega, supporting role in "Paint Your Wagon"; Pillow . . . Pres. of Women's Council, Pres. of Westminster, Alpha Epsilon Delta, Majorette Club; Dribben . . . Sec. of Jr. Class; Yarbrough . . . Majorette, Debate Team, Chairman of High School Day Committee; Cowan . . . Greek Ed. of *Bobashela,* Majorette Club, Chairman of makeup committee for "Paint Your Wagon"; Farmer . . . in Madrigal Singers, Christian Council Representative for BSU; Ogden . . . in Madrigal Singers, Eta Sigma Phi, Music Chairman for BSU; Hamblin . . . V. Pres. of Westminster, Eta Sigma Phi; Scales . . . Chairman of Social Activities Committee, Wesley Council; Wenger . . . Asst. to Director for "Paint Your Wagon"; Long . . . lead in "Paint Your Wagon"; B. Jones . . . Cheerleader; Allen . . . Majorette Club; Downing . . . Sec. of Booster Club; Gilpin . . . V. Pres. of Booster Club; Felsher . . . IRC; Karer, Shields, Felsher, Stubblefield . . . on P&W Staff Couillard, Hamblin, Stoker, Prevost, Regan, Everitt, Felsher, Huddleston . . . on *Bobashela* Staff; Johnson, Couillard, Clark . . . in "Paint Your Wagon"; Dribben, Ogden, Allen and Montgomery . . . in Band.

Nationally Founded: Longwood College, October 23, 1897
Locally Founded: September 26, 1914

Colors . . . . . Green and White

Flower . . . . . White Rose

Publication . . . . . "Angelos"

Abraham, Eleanor
Alexander, Gail
Allen, Jackie
Bates, Marilyn
Baumgartner, Carolyn
Breland, Gwin
Brown, Mary

Butler, Ella Lou
Carl, Carolyn
Coats, Susan
Coe, Anita Fay
Crews, Ellen
Crisler, Jane
Dodd, Phyllis

Dowling, Mildred
Dunn, Carolyn
Ellis, Jane
Frazier, Joan
Frost, Grace
Grice, Linda
Griffin, Jean
Habeeb, Shirley
Hemphill, Sue

Hopkins, Patsy
Hopper, Marilyn
Lambert, Gay

Epsilon of PHI MU

OFFICERS

Clara Smith . . . . . Vice President
Linda Noble . . . . . Secretary
Mary Sherrod . . . . . Treasurer
Edna McShane . . . . . Pledge Trainer

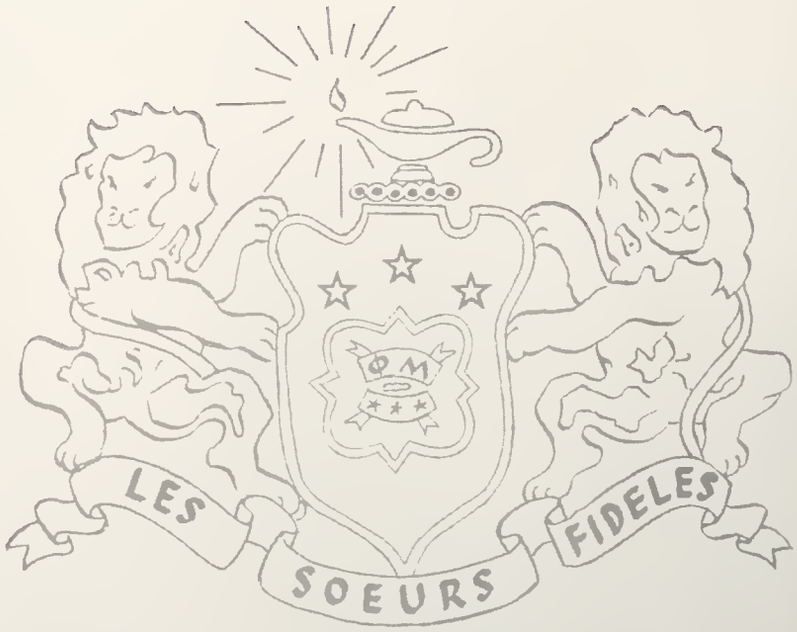

Lipscomb, Colleen
Lorance, Lib
Lott, Mary Glenn
McNeill, Martha
McShane, Edna
Mabus, Claudia
Merrill, Margaret Ann

Miller, Cherry
Mize, Suzanne
Noble, Linda
Peden, Rachel
Perry, Mary Jo
Rankin, Ann
Sherrod, Mary

Smith, Clara
Thompson, Barbara Sue
Thompson, Pat
Tomlinson, Ruth
Waldrop, Royanne
Walker, Virginia Helen
White, Mary Alice
White, Martha Louise
Whitten, Tish

Wilkstrand, Barbara
Wilcox, Dottie
Young, Nancy

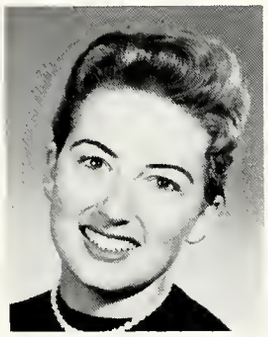

Gay Piper
President

Piper . . . Who's Who, Eta Sigma Phi, Sec. of Senior Class, Sec. of IRC, Favorite, Majorette Club; Sherrod . . . Women's Council, Chm. of Costumes; Smith . . . Pres. of YWCA, Hand Properties Chm., Alpha Psi Omega; Walker . . . Pres. of Chi Delta, Assoc. Ed. of *Stylus,* Kappa Delta Epsilon, Managing Ed. of P&W; Lambert, Alexander, Young, Thompson . . . *"Paint Your Wagon"*; Frazier and White . . . IRC; Abraham . . . Cheerleader; Crews . . . Majorette; Frazier . . . SS Rep., Majorette Club, Council of Control; Frost . . . Alpha Psi Omega; Habeeb . . . Asst. Society Ed. of P&W; McShane . . . Treas of YWCA; Merrill . . . Majorette Club, Sec. of Alpha Epsilon Delta, V. Pres. of Panhellenic; Dodd, Miller, Butler, Walker . . . *Bobashela* Staff; Allen . . . Drum Majorette, Homecoming Court; Bates . . . Eta Sigma Phi; Miller . . . Sec. of Freshman Class, Cheerleader; Wilcox . . . Woman's Council; Wilkstrand . . . Madrigal Singers; Tomlinson, Peden, Bates, Butler . . . P&W Staff; Young . . . finalist in "Miss Downtown Jackson" Contest.

Nationally Founded: Wesleyan College, March 4, 1852
Locally Founded: March 24, 1914

Colors . . . . . Rose and White

Flower . . . . . Enchantress Carnation

Publication . . . . . "Aglaia"

Bridges, Shirley Ann
Casey, Dorothy Jack

Dunshee, Nancy
Edwards, Carolyn
Harrison, Edwina
McGehee, Betty

OFFICERS:

Dorothy Jack Casey	President
Betty McGehee	Vice President
Betty Smith	Secretary
Carolyn Edwards	Corresponding Secretary
Nell Ross	Treasurer

VIKINGS
N.I.S.A.

McMullen, Shirley
Potts, Bobbie Jean

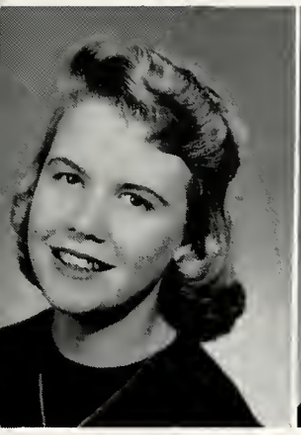

Robison, Carole
Ross, Nell
Shirley, Betty Sue
Smith, Betty

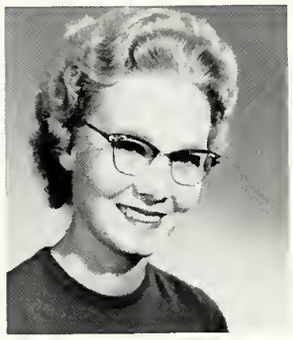

Dorothy Jack Casey
President

Dorothy Jack Casey . . . Secretary of Psi Delta Chi, Secretary of Kappa Delta Epsilon; Betty McGehee . . . Social Service Projects Chairman, Independent Steering Committee; Bobbie Jean Potts . . . A.E.D.; Carole Robison . . . Representative to Women's Council; Nancy Dunshee . . . Representative to Student Senate; Nell Ross . . . Vice President of Women Christian Workers, Women's Council.

Carolyn Edwards . . Corresponding Secretary

Nell Ross . . . . . Treasurer

Nationally Founded: University of Oklahoma, April, 1938
Locally Founded: July 19, 1943

Colors . . . . . Blue and White

Flower . . . . . White Carnation

Publication . . . . . "N.I.S.A. Newsletter"

Abraham, Robert
Blair, Tommy
Boone, Gary
Brackett, Charles
Brasher, James
Britt, Denny

Burnett, Bob
Burnett, Joe
Collins, Roy
Culley, Dudley
Douglas, Morgan
Dungan, Joe

Edwards, George
Farmer, Leo
Gieger, Eddie
Gilliland, Pat
Glenn, Ralph
Hall, John
Hall, Ronald
Hathorn, Stan

Hennington, Tommy
Hopkins, Don
Kennedy, Joe Martin
Kenny, John
Kinnard, Roger
Langford, Charles
Lindsey, Reavis
Lockhart, Jimmy

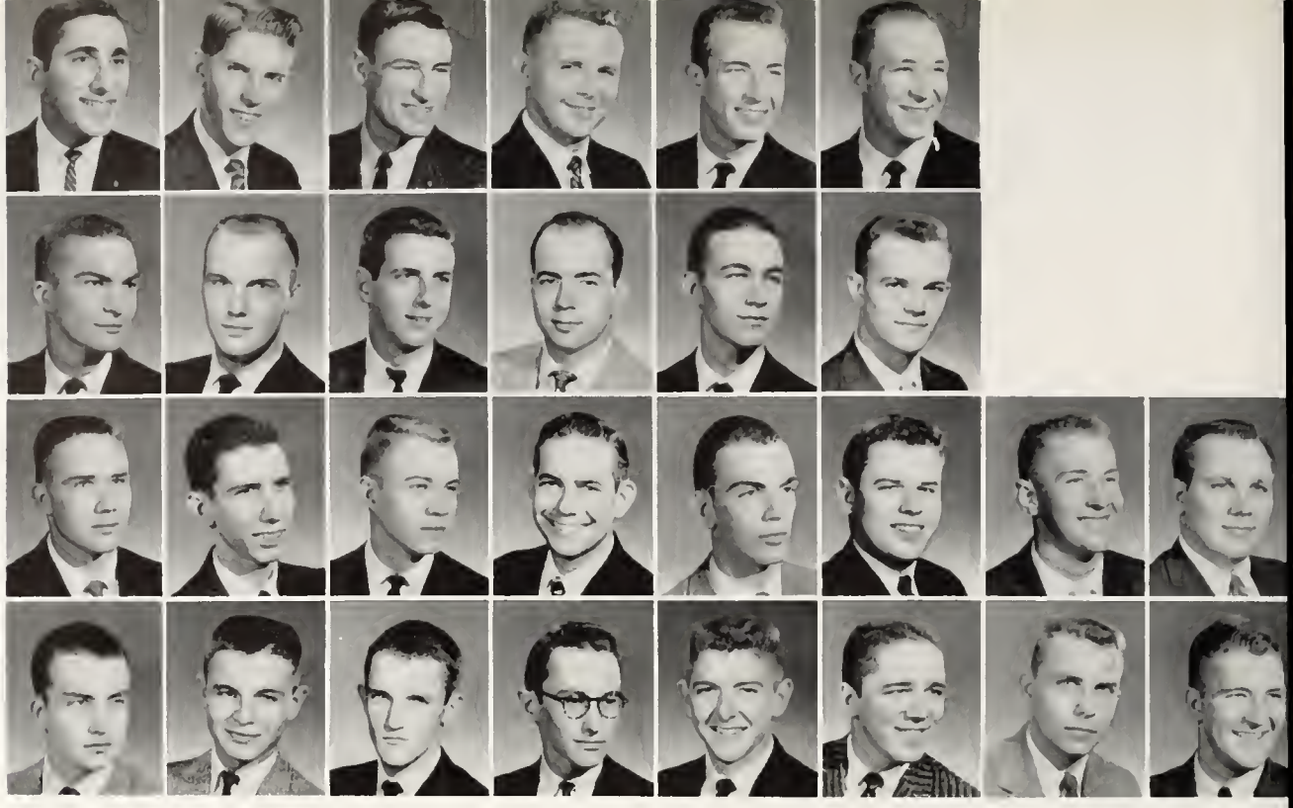

OFFICERS

Billy Mullins	Number I
Pat Gilliland	Number II
Leo Farmer	Number III
Lynn Miles	Number IV
Richard Milwee	Number V
Gary Boone	Number VI
Stan Hathorn	Number VII
Charles Walker	Number VIII
Billy Rainey	Number IX

Alpha Mu of KAPPA ALPHA

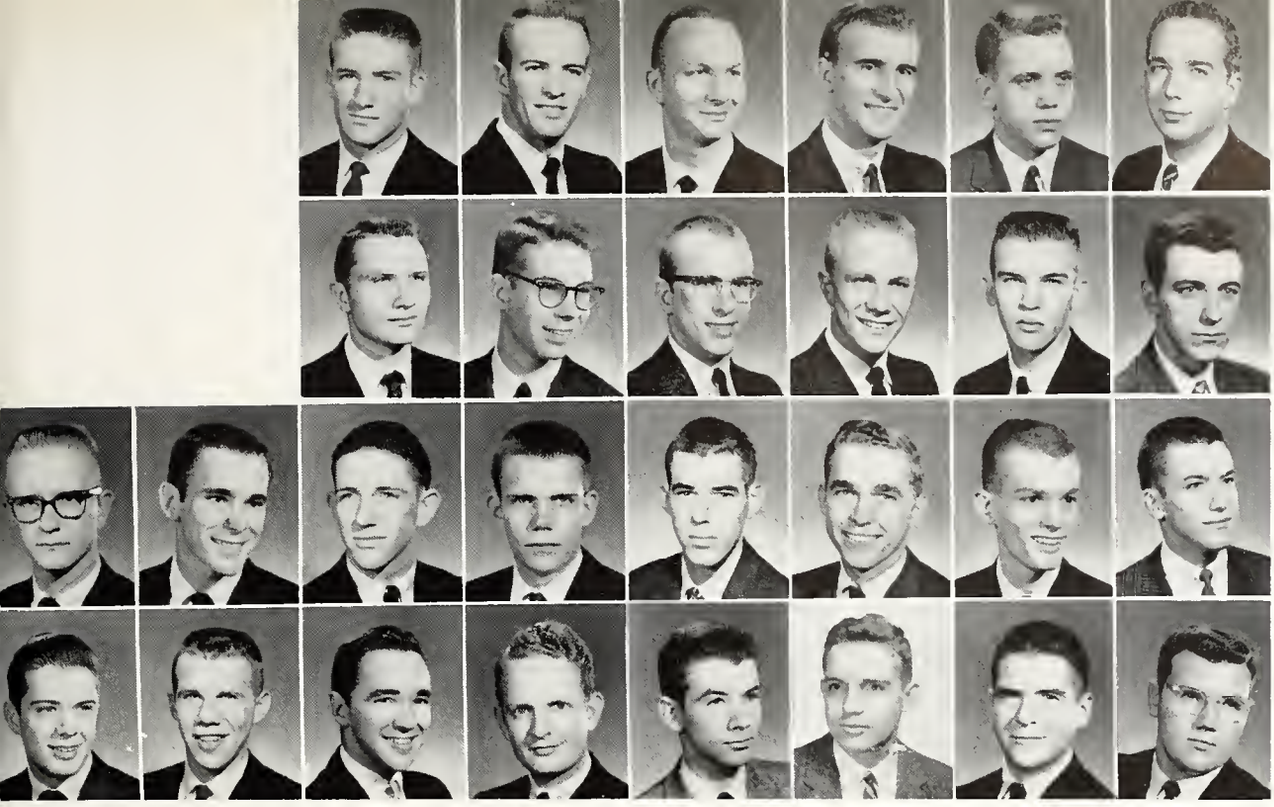

Lowry, Bob
Maynor, Bob
McIntosh, Dan
McKnight, Bill
McMullan, David
McNair, David

Miles, Lynn
Milwee, Richard
Mitchell, Rhett
Mullins, Tommy
Noullet, Jake
Orr, Bill

Rainey, Billy
Rayner, James
Redding, Ed
Sowell, Ralph
Stevens, Josh
Sullivan, John C.
Swartzfager, Jon
Thomas, Nicky

Tull, Bill
Varner, Joe Ed
Wallace, Charles
Welch, Thomas
Wells, Gipson
Williams, Jon Ed
Woodall, Ed
Woods, John Evans

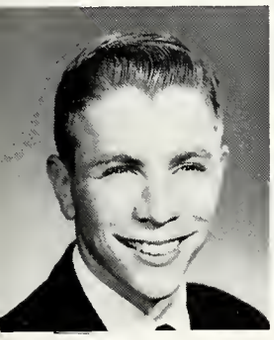

Billy Mullins
President

Shirley Habeeb
1958 K A Rose

Billy Mullins . . . Senior Class President, Who's Who, Business Manager of *Bobashela,* Campus Favorite, ODK President; Charles Wallace . . . Sophomore Class President, Basketball, in "Paint Your Wagon"; Billy Rainey . . . Vice President of Psi Delta Chi; Bill McKnight . . . Alpha Phi; Ed Redding . . . Basketball; Robert Abraham . . . Cheerleader, *Bobashela* Business Staff, Leo Farmer . . . AED; Joe Dungan . . . S.E.B. Representative; Stan Hathorn . . . Football and Baseball, *Bobashela* Business Staff; Roger Kinnard . . . Football; Charles Walker . . . Cheerleader, Tennis Team; Tommy Mullins . . . Vice President of Freshman Class; Jimbo Rayner . . . Treasurer of Freshman Class; Jon Ed Williams . . . Washington Semester; Rhett Mitchell . . . in "Paint Your Wagon"; Thomas Welch . . . Business Manager of Purple and White, in "Paint Your Wagon"; Ralph Glenn . . . Cheerleader; Bob Lowry . . . Football.

Nationally Founded: Washington College, December 21, 1865
Locally Founded: October 1, 1893

Colors . . . . . Ruby and Old Gold

Flowers . . . . . Magnolia and Crimson Rose

Publication . . . . . "Kappa Alpha Journal"

Bonner, Pat
Brookings, Peter Bill
Brunson, Bob
Cartledge, Tom
Cavett, Woods

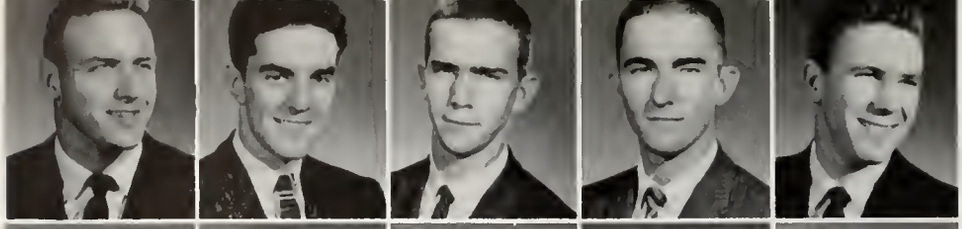

Davenport, Gene
Davis, Albert
Day, James
Dodson, Bill
Ethridge, Kendall

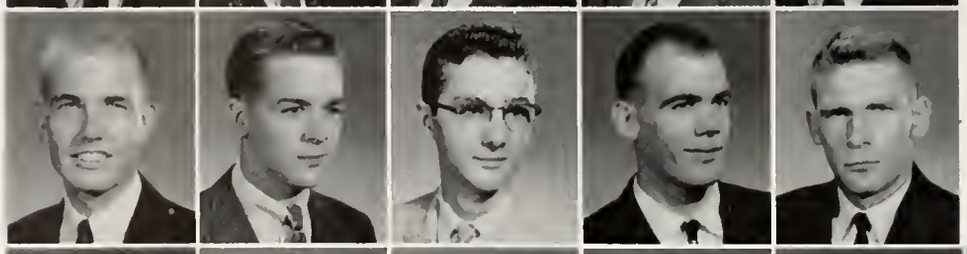

Francis, Charlie
Freeman, Dumont
Fulton, Tom
Gardner, Tommy
Gray, James "Wookey"
Grayson, Ryan
Henderson, Bill

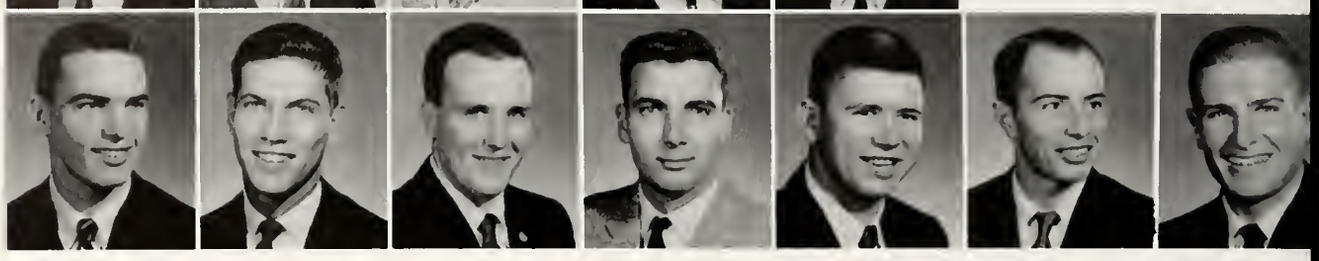

Alpha Upsilon of KAPPA SIGMA

OFFICERS

GM	David Weaver
GP	Bill Rushing
GS	Carson Holloman
GMC	Tommy Gardner
GT	Don Williamson
Guards	Ralph Kelly, Dumont Freeman

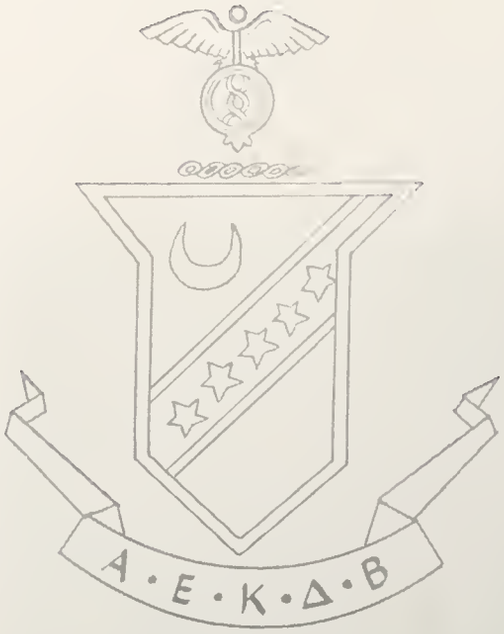

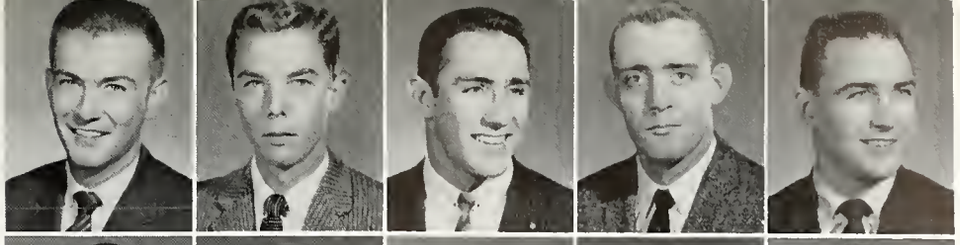

Herbert, Avit
Holloman, Carson
Johnston, Brent
Lawrence, David
Love, Kimble

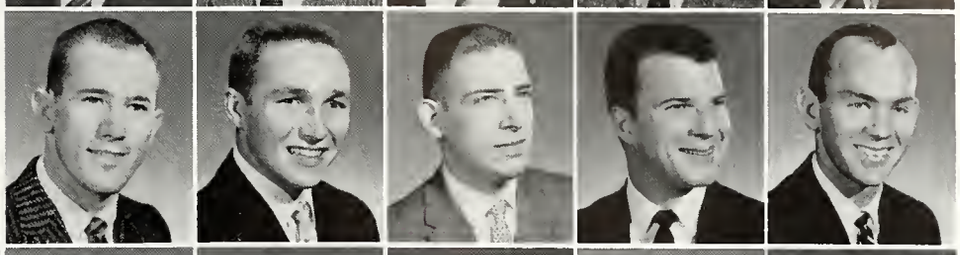

Moore, Tommy
Mounger, George
Rawson, Jack
Rushing, Bill
Sanford, Pat

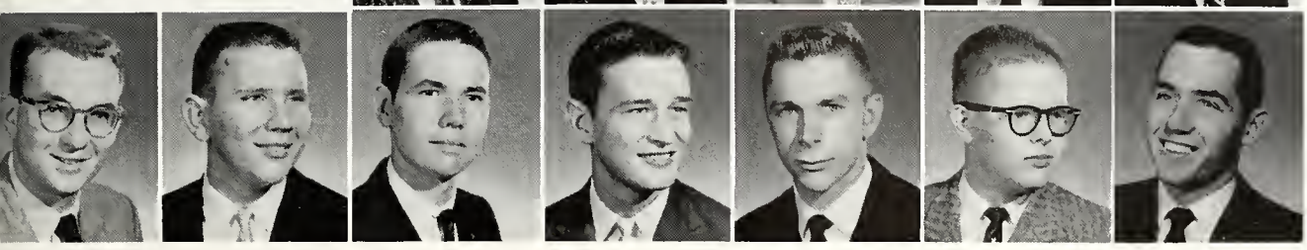

Scott, Sam
Tisdale, Bill
Walcott, Kenneth
Weaver, David
Weems, Bob
Wilkins, Bill
Williamson, Don

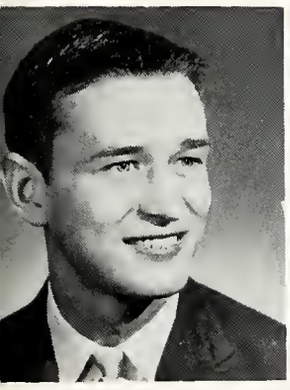

David Weaver
GM

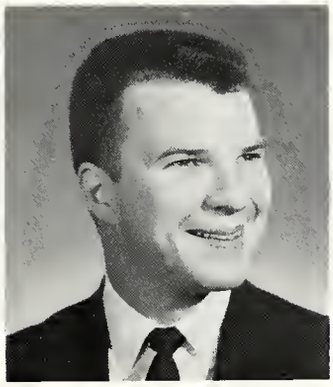

Bill Rushing
GP

Weaver . . . Favorite, Madrigal Singers, "Paint Your Wagon," Vice President of Junior Class; Weems . . . Treasurer of Student Body, Chi O Owl Man; Williamson . . . Treasurer of M Club, Junior Class Treasurer; Scott . . . IRC; Love . . . Eta Sigma, AED, Theta Nu Sigma; Rushing . . . Theta Nu Sigma; Lewis . . . AED; Carter . . . Kit Kat, Assoc. Editor of *Stylus;* Sigs . . . Intramural trophy winners for third consecutive year, taking possession with first places in softball, speedball, golf, and tennis, and a second place in basketball; Gray, Grayson, Moore, Johnson, Ray, Mounger, Dodson, Sanford, Lawrence, Bonner, Brunson . . . Varsity Football; Ray, Francis, Weems, Williamson . . . Varsity Basketball.

Nationally Founded: University of Virginia, December 10, 1869

Locally Founded: October 18, 1895

Colors . . . . . Scarlet, Green and White

Flower . . . . . Lily of the Valley

Publication . . . . . "The Caduceus"

Ash, Henry
Balgord, Bill
Brock, Gardner
Campbell, Doug
Carney, Frank
Case, John

Clark, Vic
Cooke, Stan
Cowart, Joe
Drysdale, John
Dungan, Fred
Ellis, John
Haynes, Jimmy

Humphries, Jim
Johnson, Junior
Johnson, William
Lecornu, Clifton
Leverett, Jimmy
Lewis, Don
Lovett, Buddy
McKaskel, Ed
McKinley, Billy

Theta Eta Zeta of LAMBDA CHI ALPHA

OFFICERS

Bill Balgord	Vice President
Marler Stone	Secretary
Martin Reeves	Treasurer
Jim Humphries	Pledge Trainer

Maclachlan, Morgan
Martin, Wilbur
Mood, Jim
Mooney, Bill
Owen, Pat
Ray, Harvey
Reeves, Martin

Rhodes, Jim
Robinson, Chuck
Ryan, Jack
Satterfield, C. W.
Schultz, Tom
Simmons, Cary
Smith, Roy

Smith, Russell
Steckler, David
Stone, Marler
Tew, Ronnie
Thomas, John Ed
Triplett, Oliver
Whitwell, Joe
Williamson, Frank
Winstead, H. G.

John P. Drysdale
President

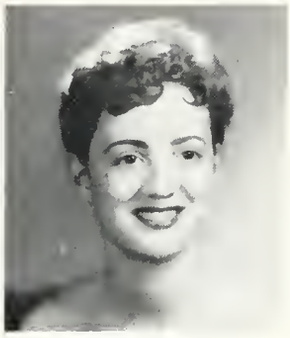

Linda Carruth
1958 Crescent Girl

Stone . . . Pres. of Junior Class and Pres. of Singers; Ash . . . Pres. of Freshman Class and on P&W Staff; Drysdale . . . Treas. of Senior Class and Pres. of IFC; Carney . . . Treas. of Sophomore Class; Balgord . . . ODK, Pres. of Eta Sigma, V. Pres. of Theta Nu Sigma, Tribbett Scholarship Winner; Drysdale, Williams and Balgord . . . in Who's Who; Williams . . . P&W Editor; Case . . . Business Manager of Singers; Humphries . . . Band Captain; Lewis . . . Pres. of Ministerial League; Stone, Case, Lovett, Boswell . . . in Madrigal Singers; Cowart . . . Eta Sigma, IRC, and SS Representative; Wilkins . . . IRC; Frank Williamson . . . P&W Staff; Ray and Whitwell . . . Varsity Lettermen in Football; McKaskel, Mooney, Ash, Rives . . . Debate Team; McKaskel and Rives . . . Pi Kappa Delta; Jones, Grisham, J. Stone . . . *Stylus* Contributors; McKaskel . . . IRC V. Pres.; Clark and Campbell . . . Stage Managers for "Paint Your Wagon"; Rives . . . National Oratorical Contest.

Nationally Founded: Boston University, November 2, 1909
Locally Founded: October, 1939

Colors . . . . . Purple, Green and Gold

Flower . . . . . White Rose

Publications . . . . . "Purple, Green, and Gold"
"Cross and Crescent"

Barranco, Charles E.
Bray, Glen
Brooks, Harold
Bryant, Thelton
Bullock, Cal
Campbell, Wally

Causey, Lacy
Coullet, Eugene
Crosby, Bill
Davis, Walt
Davis, Woody
Dowling, Fred

Felker, Jerry
Fincher, Terry
Finley, Jim
Fortenberry, Don
Fortenberry, Lloyd
Gatewood, John Sharp
Gipson, Fred
Howard, Douglas

Hurdle, Jim
Jeanes, William "Stick"
Jennings, Charles
Jones, Tommy
Kerr, Billy
Lange, Brack
Lisle, Don
Leonard, Tim

Alpha Iota of PI KAPPA ALPHA

OFFICERS

IMC . . . . . Billy Kerr
THC . . . . . Terry Fincher
Charles Ricker . . . . . Historian
Bill Crosby . . . . . Pledge Master

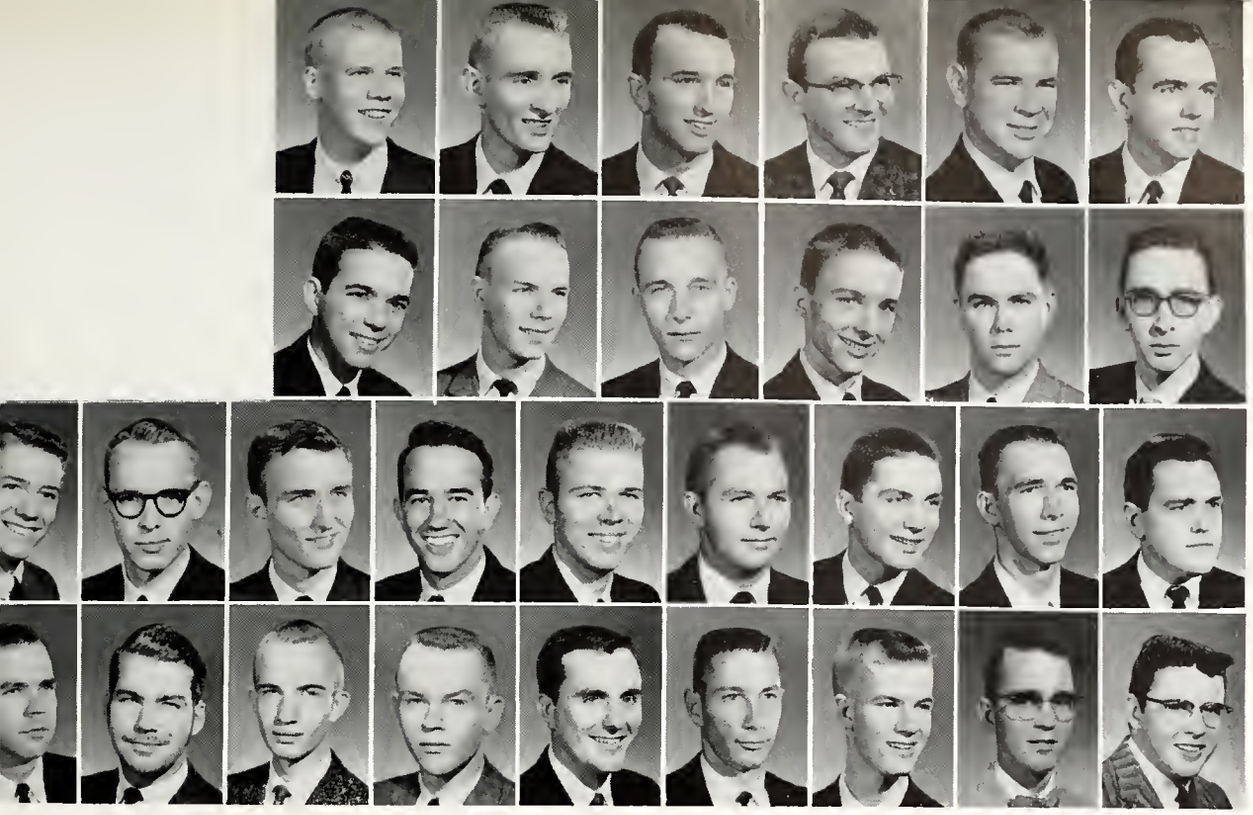

Lewis, Harmon
Martin, Jimmy
May, James Dent
Miley, Jim
Miller, Max
Molpus, Billy Gene

Mozingo, Jimmy
McCarty, Jim
Noblin, J. T.
Odom, Bobby
Patterson, Don
Pennington, Bill

Pennington, Jay
Phillips, Don
Pyron, Marvin
Ratcliff, Smiley
Ricker, Charles
Robertson, Ken
Scott, Oscar
Scroggins, Billy
Sledge, Homer

Stietenroth, Conrad
Sullivan, Johnny
Thompson, Mike
Tomlin, Durand
Ware, Clifton
Whitehead, Jerry
Wible, James Howard
Williams, Kelly
Williams, Parham

Julian Rush
President

Julia Ann Beckes
Dream Girl

Rush . . . Favorite, V. Pres. of Senior Class, V. Pres. of Singers, Alpha Phi Omega, Alpha Psi Omega, Who's Who, Cheerleader; Miller . . . Pres. of Student Body, Pres. of Eta Sigma Phi, Omicron Delta Kappa, Master Major; Lange . . . Business Manager Players, Business Manager of *Stylus;* Kerr . . . Ed. of *Bobashela,* V. Pres. of IFC, Who's Who, Alpha Psi Omega, Omicron Delta Kappa; Crosby . . . V. Pres. of Soph. Class, "M" Club; Ware . . . Pres. of Wesley. Pres. of Christian Council; Ricker . . . Debate Club Pres., Pi Kappa Delta, *Bobashela* Photographer; Hurdle . . . Sports Ed. of *Bobashela;* Gatewood . . . "M" Club, Favorite; Sullivan . . . Alpha Psi Omega, lead in "*Paint Your Wagon*"; Miley . . . IRC; Jeanes . . . Asst. Ed. of *Stylus,* Sec. of Kit Kat; Causey . . . Pres. of Pi Kappa Delta; Dowling . . . Pres. of Theta Nu Sigma; Jennings . . . Asst. Ed. of *Bobashela;* Pennington, B. . . . Eta Sigma, Sec. of Miss. Philosophy Assoc., Eta Sigma Phi.

Nationally Founded: University of Virginia, March 1, 1868
Locally Founded: March 23, 1905

Colors . . . . . Garnet and Gold

Flower . . . . . Lily of the Valley

Publication . . . . . "The Shield and Diamond"

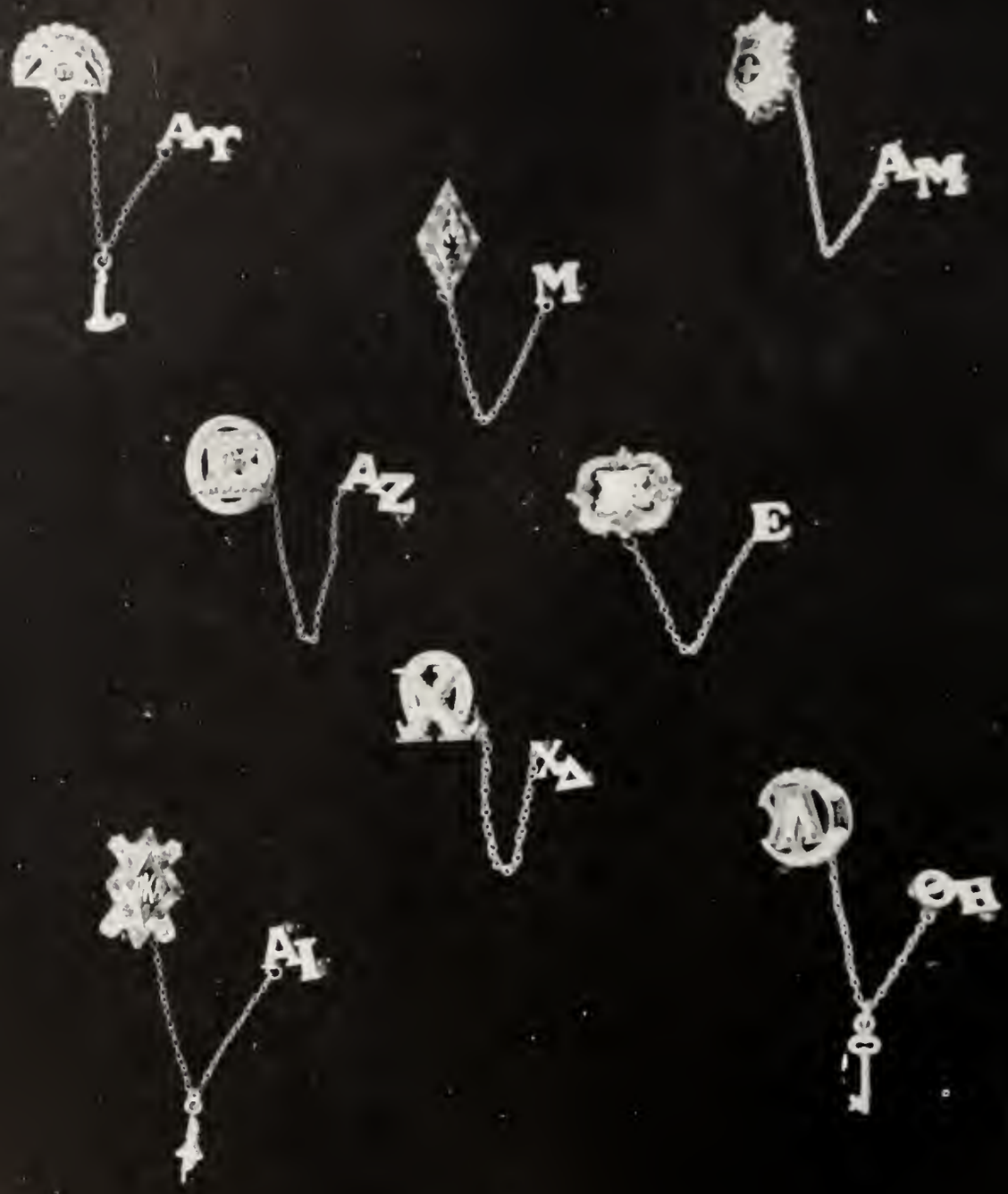
AΓ
AM
M
AZ
E
XΔ
AI
ΘH

Sports

Football

Basketball

Baseball

Tennis

Ralph Glenn, Julian Rush, Charles Walker, Robert Abraham, Cherry Miller, Elanor Abraham, Nancy Neyman, Betty Lynn Jones

Cheerleaders

Most Valuable: Larry Marett

Most Improved: Bob Lowry

COACHING STAFF OF MILLSAPS MAJORS—Backfield Coach: Ray Lee; Head Coach: Marvin G. Smith; Line Coach: Paul Whiteside

BRUNSON
Back

GRAYSON
Back

HEBERT
Guard

LOWRY
Back

TATE
Guard

FELDER
Center

RAY
Guard

LAWRENCE
Center

Football At Millsaps

Bobby Ray cuts through the middle for a first down.

Major Schedule

Millsaps 6	Southwestern 7
Millsaps 0	Ouachita 13
Millsaps 0	Swannee 47
Millsaps 0	Henderson State 27
Millsaps 0	Livingston State 6
Millsaps 4	Howard 9
Millsaps 7	Arkansas State Teachers 33
Millsaps 0	Mississippi College 0

Ratcliff struggles forward for extra yards as he is hit from the side.

Football At Millsaps

DAVIS
End

KINNARD
Back

MOORE
Back

BEACHT
Back

WOODS
Tackle

MILLER
Guard

LYONS
Guard

BUSH
Tackle

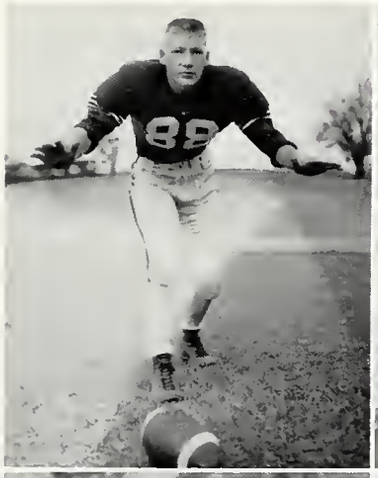

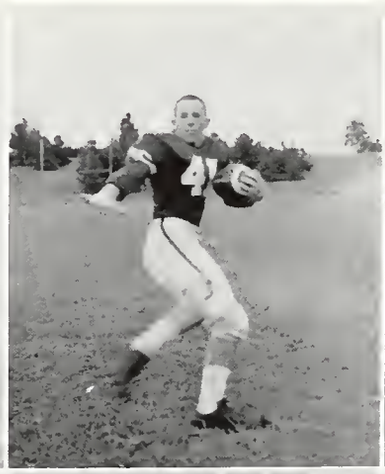

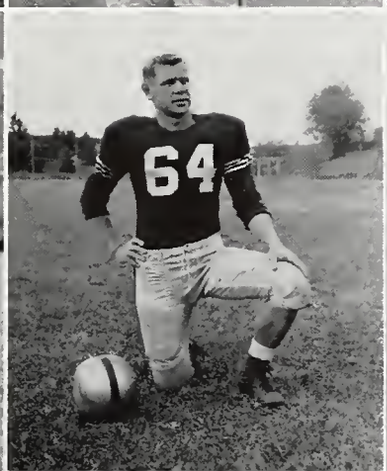

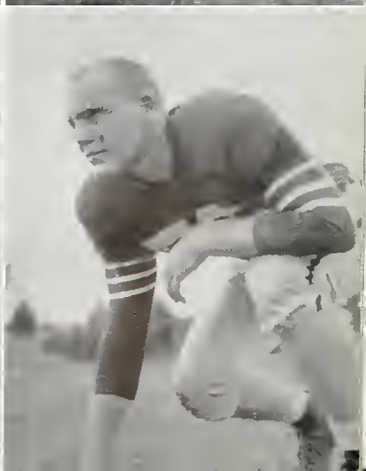

Lowry and Miller close in for the kill as Beacht grapples with the ball carrier.

GATEWOOD
Back

TISDALE
Guard

WHITWELL
End

RAY
Back

GRAY
Tackle

RATCLIFF
End

MARETT
Back

BRITT
Back

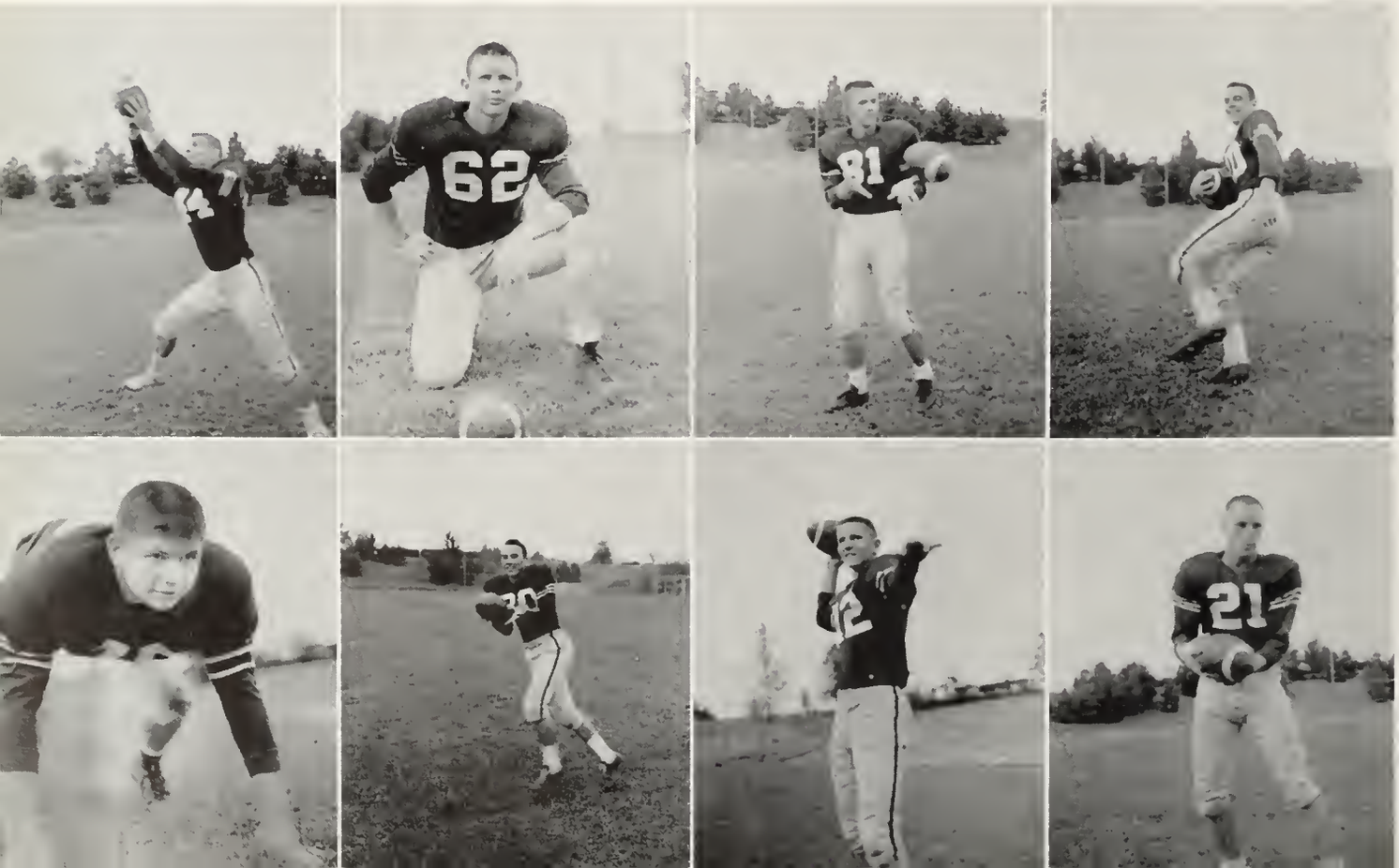

SMITH
Guard

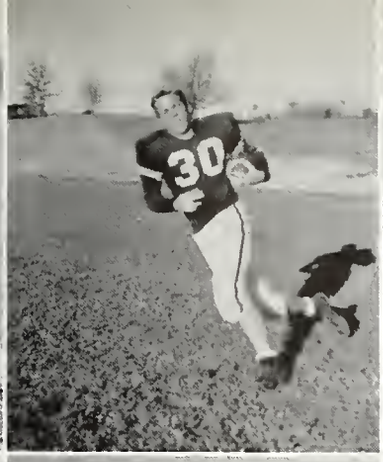

MANION
Tackle

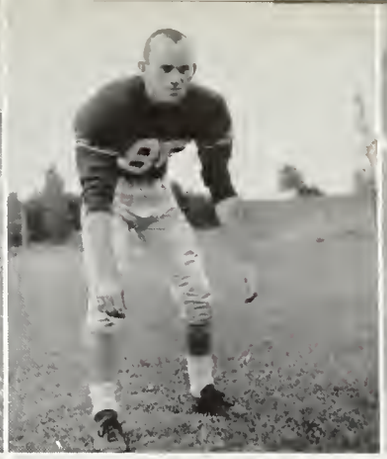

SANFORD
End

HATHORN
Manager

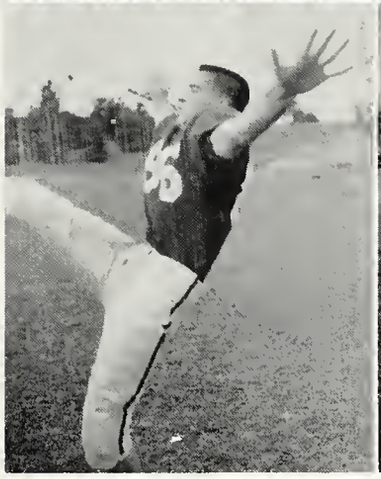

MURPHEY
End

PARKE
End

MOUNGER
Tackle

JONES
Manager

Millsaps pushes forward for another score.

President Finger, Frank Laney, Jr., Queen Tita, Bob Weems.

Homecoming

The first place float for the Homecoming Festivities was entered by the Kappa Delta Sorority.

Front Row: Phillips, Ray, Strauss, Weems, Ratcliff, Wallace . . .
Back Row: Francis, Woodall, Williamson, Robinson, Royals, Marett, Redding.

Basketball At Millsaps

Coach Ray with co-captains Smiley Ratcliff and Bob Weems.

Strauss fires a jump shot for two points.

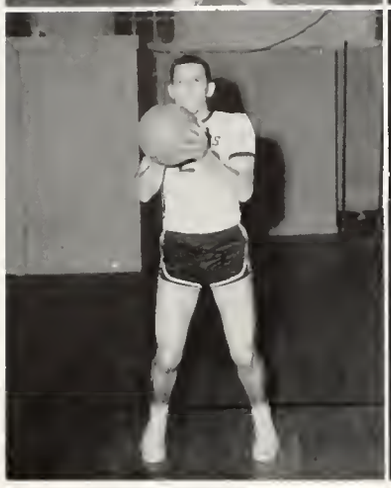

Bobby Ray
Tom Royals

Charles Wallace
Smiley Ratcliff

Harry Strauss
Larry Marett

Ed Redding
Bob Weems

Underwood takes to the air for a Millsaps tally.

Ratcliff drives in for a lay-up.

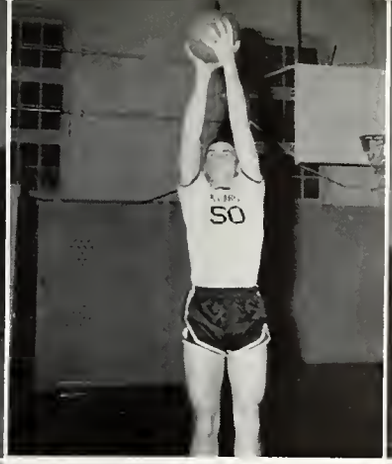

Charles Francis

Edward Woodall

Harold Robinson

Don Williamson

Jim Underwood

Williamson hooks to score for the Major cause.

KNEELING—Wallace, Hathorn, Britt, Smith, Whitwell, Phillips, Ray.
STANDING—Gentry, Bryant, Gordon, Strong, Long, Wood, Gray, Brown, Case.

Baseball At Millsaps

Tennis At Millsaps

Front Row: Lisle, Sherman, Walker, Reeves . . .
Back Row: James, Brookings, Harrison, Mitchell, Dr. White—Coach.

Student Life

"My God, I studied the wrong subject."

"Our team is red hot!"

"Don't look at me. I can't help it if you didn't make your grades."

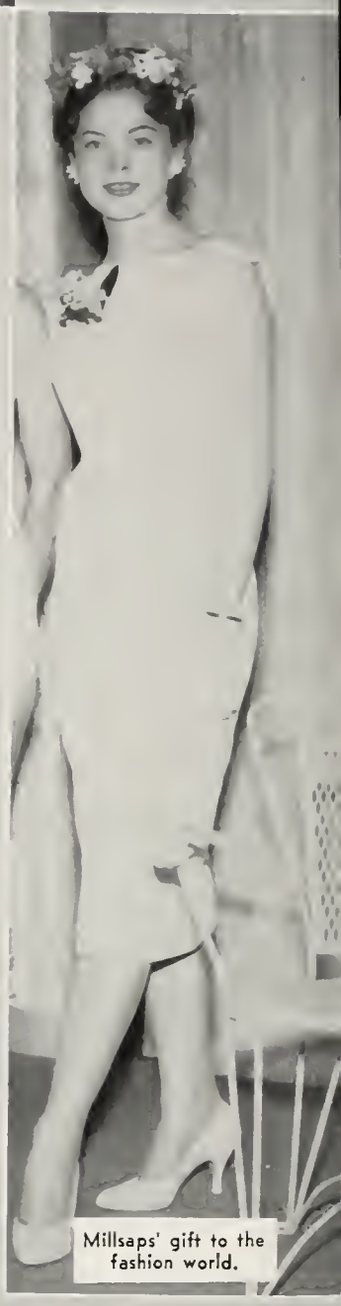
Millsaps' gift to the fashion world.

"And then there was the night I had with Brigitte . . ."

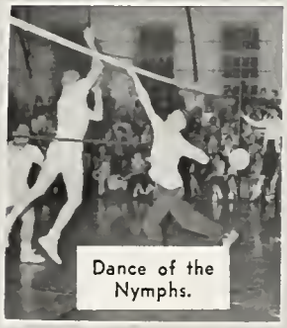
Dance of the Nymphs.

The ultimate in student-faculty relationships.

Practice makes perfect.

"I think I'm sitting on an ant hill."

"Let's call him Frankenstein!"

"I have become so sophisticated, I make myself sick."

Handicraft period.

"We didn't think you ate asparagus with your fingers."

Patrick indicates her mental age.

"No David, not here!"

"Here I come, ready or not."

"I get the feeling I'm being stared at."

"I'll just throw something off and be right down."

"But I like chalk."

"There is some nice scenery on campus, isn't there, J.P.?"

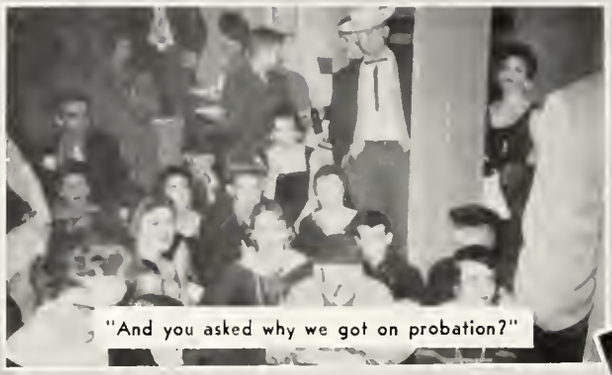

"And you asked why we got on probation?"

"And when we get 'em melted, we'll make this calf, see?"

Subliminal perception.

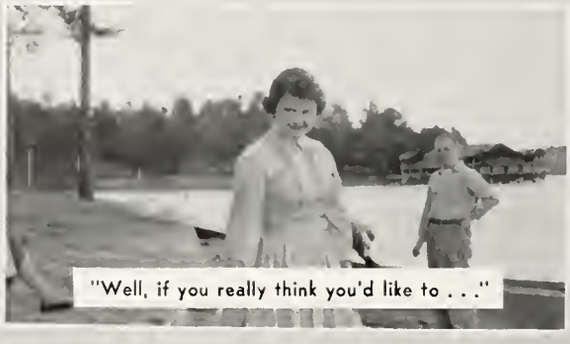

"Well, if you really think you'd like to . . ."

"I.R.C. will now come to order."

"And this is our Dean of Students."

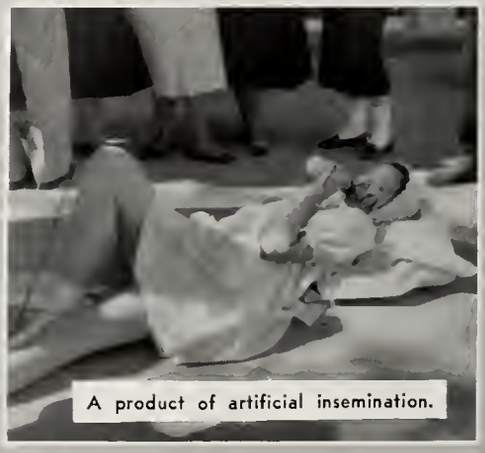

A product of artificial insemination.

"I don't think I even want to be Owl Man."

"Sigma Lambda will now tap."

"Part-time employment is available at Millsaps."

"I got hunchbacked from smoking camels."

"You're darn right we're the beauties!"

"Education 131—Special Problem."

"They said it couldn't be done."

"You girls must get stronger up front."

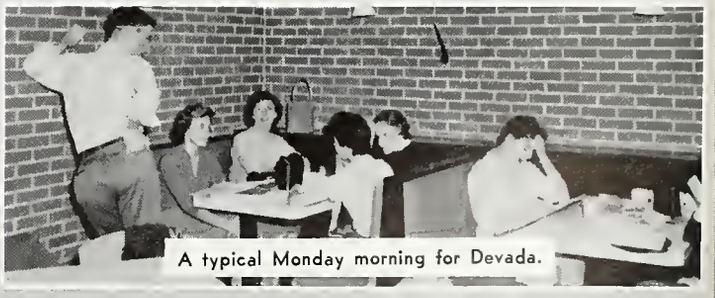

A typical Monday morning for Devada.

The honor system in action.

Millsaps teaches young scientists to extract gold from the baser metals.

"Ye shall know the truth and it shall make thee A's."

"No, this isn't the grain alcohol, Dr. Price."

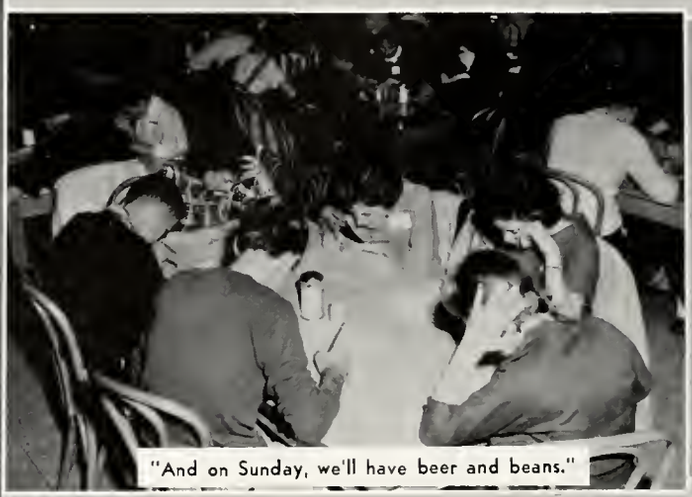

"And on Sunday, we'll have beer and beans."

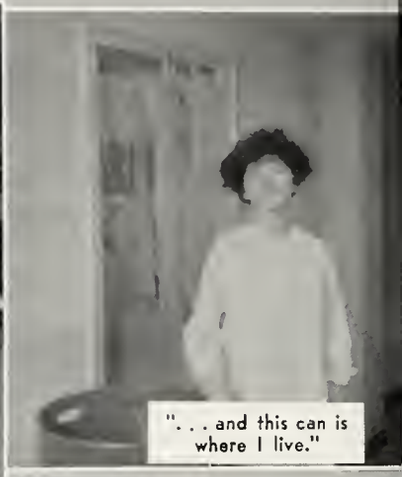

". . . and this can is where I live."

"And don't ever say 'probation' in this house again!"

The majors in spring training.

"We like gaudy funerals!"

Left to right: Don Barbour, Ross Barbour, Bob Flanigan, and Ken Albers. The Four Freshmen gave the initial "pops" performance on Millsaps Campus.

The Four Freshmen

For the first time in the history of Millsaps College a nationally known troup of popular artists was presented on campus. We feel that in sponsoring The Four Freshmen, Millsaps has taken another step in its growth. Our hope is that more and more artists will be presented here for many dances and concerts.

Max Miller, Kent Prince, and Ken Robertson, who were responsible for the Freshmen appearance, "entertain" the Four Freshmen after their afternoon performance.

The Freshmen, while visiting the Bobashela office, left their autographs for the 1958-59 Bobashela.

"But you fellows can't pledge us."

"Let's give a hip, hip, hooray . . ."

"And when we get across the border, we dump him out, see?"

"And here we have that lovable author of 'Thumbtacks'!"

"But Bill, I was a Freshman last year."

"If we could only catch all of the Pikes in there, Boom!"

"Aw, Fellows, it was only a pin."

"Yes, I'm head of the Philosophy Department at Millsaps."

"If I do say so myself, I am rather important."

Advertisers

YOUR ANNUAL PHOTOGRAPHER

Exclusive Portraits

BY

Horrell's

STUDIO

dial FL 3-0640

618 N. STATE

Kennington's

ONE OF THE SOUTH'S GREAT STORES

The student's favorite store for favorite styles

The Store For Men Who Care . . .

Annually . . .

First Choice of

Men Who Want The

Finest In Men's Wear

Lewis Wilson

215 E. Capitol

FIRST FEDERAL SAVINGS & LOAN ASSOCIATION

JACKSON

3½%

Current

Dividend

Rate

THE SAVINGS CORNER

OF MISSISSIPPI

JACKSON SHOE REBUILDERS

Specialists Orthopedic Work
Tiny Heels Replaced
Phone EM 6-1494
3001 N. State St.
JACKSON, MISSISSIPPI

"Cooking is an Art with Us"

MAYFLOWER CAFE

SPECIALIZING IN STRICTLY FRESH
SEAFOOD AND
CHOICE STEAKS

Capitol at Rooch

SOUTHLAND

The Southland Company

Yazoo City, Mississippi
MISSISSIPPI PETROLEUM PRODUCTS

New Flexibility
in **LIGHTING**

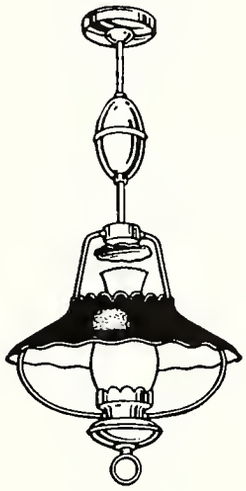

Visit Our Lighting Showrooms

STUART C. IRBY CO.

815 S. State St.

The Tucker Printing House

PRINTERS and BINDERS
OFFICE SUPPLIES and EQUIPMENT
"Genuine Copperplate Engravers"
113 North State Jackson, Miss.

Ferrall's INC.
fine DIAMONDS

414 E. Capitol
JACKSON, Miss.

VISIT

STANDARD PHOTO COMPANY

For the Finest in All Photographic Equipment

PHOTOGRAPHIC SUPPLIES
EQUIPMENT

CAMERAS
PHOTO FINISHING SERVICE

513 E. Capitol

JACKSON, MISSISSIPPI

Vogue

MISSISSIPPI'S
CAMPUS
FASHION
LEADER

146 E. Capitol
JACKSON, MISSISSIPPI

BETTER LIGHT FOR BETTER SIGHT

MISSISSIPPI
POWER & LIGHT COMPANY

Helping Build Mississippi
For Over a
Third of a Century

Millsaps Students Always
Welcome At

SHAMROCK DRIVE - IN

No. 1 — 5128 North State
No. 2 — Intersection Highway 80
and Robinson Road

No. 1
EM 6-5096

Peter J. Costas
Owner & Mgr.

No. 2
FL 3-9915

MISSISSIPPI OPTICAL
DISPENSARY

Contact
Lenses

GUILD OPTICIANS

Fashion
Designed
Glasses

425 E. Capitol Street and
110 Medical Arts Building, N. State
JACKSON, MISSISSIPPI

STEVENS

HOME OF HART, SCHAFFNER & MARX

One of America's Finer Stores for Men

221 E. Capitol

JACKSON, MISS.

FURNITURE FOR YOUR CHURCH AND SCHOOL

— AVAILABLE FOR PROMPT DELIVERY —

School Furniture — Library Tables — Chairs — Office Equipment

Audio-Visual Aids — Supplies For Primary Department

SEND FOR OUR LATEST CATALOGUE!

MISSISSIPPI SCHOOL SUPPLY COMPANY

116 East South St. Jackson, Mississippi

YUM YUM STEAK HOUSE

Charcoal Broiled Steaks

Regular Lunches

Students Are Always Welcome

Open 24 Hours a Day

3399 Delta Drive — Jackson, Miss.

LACEY HUGHES
SPORTING GOODS

3967 Northview Drive
Dial EM 6-4855

FINEST IN BOATS AND EQUIPMENT
Mercury Motors — Browning Shot Guns
Rifles, Shatguns, Pistols
Fishing Equipment — Salt and Fresh Water
Owens Yachts — Glasspar Runabouts

It's

GRAND

For

SHIRTS

and

DRY CLEANING SERVICE

2712 N. State — Jackson, Miss.

TWIN STATES ATHLETIC
SUPPLY COMPANY

J. W. "JIM" HINE
Owner and Manager

117 Sauth Lamar Street
Jackson 1, Mississippi

Complete Line Athletic Supplies
School Jackets and Sweaters

Dial 2-1336 P. O. Bax 862

MONTGOMERY
HARDWARE COMPANY

Hardwares Sporting Goods
Paints

Phone 6-4441 Jackson, Miss.

BRASS KEY BOOKS

The KEY to a Perfect Gift
Is Well Chosen Books
2741 Old Canton Road

WALKER'S DRIVE - IN

E. B. WALKER, Owner

GOOD FOOD

Reasonable Prices

3016 N. State Street

Phone 6-9154

JACKSON, MISSISSIPPI

A COMPLETE SELECTION OF
WALLPAPER, PAINT, ETC.
Let Us Help You With Your
Decorating Problems
SPECIAL PRICES TO FRATERNITIES
SORORITIES AND OTHER SCHOOL
ORGANIZATIONS

WILSON-GEYER CO.
WALLPAPER PAINTS
138 E. AMITE ST. • P. O. Box 2132
JACKSON 5, MISSISSIPPI

SMITH GARDENS FLORIST AND NURSERY

Fresh Flowers for All Occasions

CORSAGES — POT PLANTS — GIFTS

We Serve Fraternities and Sororities

2018 LAMAR — One Block West of Millsaps College — DIAL 2-8575

KWIK SERVICE LAUNDRY AND CLEANERS

Dial 2-0707

IN BY 11:00 OUT BY 5:00

NO EXTRA CHARGE

133 Millsaps College
619 West Capitol
214 North Congress
3345 Jayne Avenue
4229 North State
2821 West Capitol

WHY DRIVE TO TOWN?

PROTECTIVE PAINT CO.

Benjamin Moore Paints and Vornishes
Cabot's Stain Wax and Shingle Stain
Artists' Supplies — Rentol Tools
Fine Wall Papers
FREE DELIVERY
Store Hours 7:00-5:30 — Monday-Saturday
Dial EM 6-6429
3019 North State — Next to Pix Theatre

Strauss·Stallings
"The Silver Stores of Mississippi"
Jackson — Vicksburg

JACKSON — VICKSBURG

COMPLIMENTS

MORRISON'S CAFETERIA

JACKSON
MISSISSIPPI

★ F. H. A.
★ Conventional
★ Commercial
★ Industrial

REID-McGEE

Realtors ● Mortgage Bankers ● Insurors
516 E. Capitol St.
Dial 5-7451
JACKSON, MISS.

"State's Largest—31 Years Continuous Service Under the Same Management"
"A Mississippi Institution Operating Statewide"

REAL ESTATE LOANS ON SELECT PROPERTIES

YOUR FAVORITE FUN FOOD

STUDENT DISCOUNT — 2c GALLON ON GAS

NEELLY'S AUTO SERVICE

2600 North State Street — Jackson, Mississippi

Specializing in

Motor Tune Up — Carburetor — Brakes
Front End Alignment — Wheels Balanced
Starter — Generator
SHELL PRODUCTS

CARL B. NEELLY, Owner Phone 6-9839

Carter JEWELERS

Established 1918

Two Locations to Serve You Better

410 E. Capitol Street

and

Morgan Center

LEE G. LETWINGER, Owner

With Two Locations to Serve You

HOYTE GARTIN, INC.

"Foremost in Fashion"

426 North State Dial 3-5669

Lamar Life Bldg. Dial 4-5191

SUDIES

of

MORGAN CENTER

6-6834

Sudie Schults Jack Schults

COMPLIMENTS OF

DUMAS MILNER CHEVROLET CO.

429 E. South

Dial FL 5-9301 JACKSON, MISSISSIPPI Dial FL 5-9301

YOU'RE ALWAYS WELCOME AT

THE COCA COLA PLANT

"Have a Coke"

JACKSON COCA-COLA BOTTLING CO.

Hi-Way 80 West

Jackson, Miss.

MORI Luggage Store

it's Mori's for Luggage
•Accessories
•Gifts

Two Convenient Locations
Downtown
111 W. Capitol
and
Westland
Plaza

BATSON HARDWARE

115 Triangle Drive at Tripps Crossing

Phone EM 6-2734

JACKSON, MISSISSIPPI

MILLSAPS COLLEGE GRILL

Soda Fountain Short Orders Sandwiches Cold Drinks
Student Union Building

Frances Pepper

LADIES' APPAREL

Morgan Center

Jackson, Mississippi

H. H. Hiatt G. B. Ford

HIATT PHOTO SERVICE

COMMERCIAL — AERIAL
INDUSTRIAL

319 East Pearl Phone FL 2-8018

JACKSON, MISSISSIPPI

THE GREEN DERBY RESTAURANT

WHERE GOOD FOOD IS SERVED

Private Dining Rooms For
Parties and Banquets

HIGHWAY 80 WEST AT DRAKE MOTEL
For Reservations Phone FL 2-1895

Joseph's

"The Ultimate In Hair Fashions"

3110 Old Canton Road and 143 N. Lamar

TO THE CLASS OF 1959

Congratulations on your new relationship with the College. Your continued interest, your guidance and your support, as active alumni, is invited and earnestly solicited. Upon you, as the product of Christian higher education, rests the responsibility for leading the nation and the world in the quest for truth and the good life. The best wishes of the administration, faculty, and the staff go with you as you take your place in the community.

Wherever you go, Millsaps College, its influence and its reputation, goes too. We hope you will return to the campus often.

MILLSAPS COLLEGE

SNACK SHOP

"Good Food Around the Clock

DAVID JONES
Owner and Manager

No. 1 — 1222 N. State Street
Phones: FL 5-3726 — FL 2-9727

BAPTIST BOOK STORE

125 North President

JACKSON, MISSISSIPPI

albritons

THE HOUSE
of
FINE DIAMONDS

418 E. Capitol
& Northwood Shopping Center

THE WAGON WHEEL

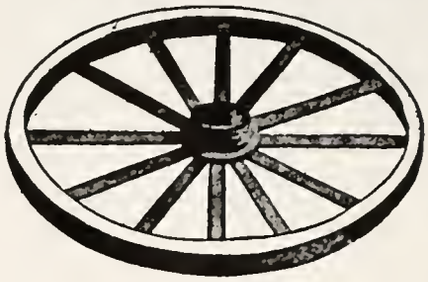

Corner of Farish and Capitol
Phone FL 2-9379 for Reservations

HAMBLIN POULTRY COMPANY

A Complete Stock of Fresh Dressed Poultry
"GOLDEN BLOOM" FRYERS and EGGS

150 W. Griffith Street

JACKSON, MISSISSIPPI

Phone FL 5-8271 Phone FL 5-5212

Phone 2-1822
4-4011

CAPITOL MUSIC COMPANY

HI-FIDELITY MUSIC

"acclaimed 'raund the world"

H. E. "Ed" DANIELS

135 E. Amite Street
JACKSON, MISSISSIPPI

Compliments of

NORTH STATE PHARMACY

1808 North State
(Across the Street from Millsaps)

WE APPRECIATE YOUR BUSINESS

COMPLIMENTS

OF

GREYHOUND

BUS TERMINAL

Compliments of

BRENT'S DRUGS

655 Duling Street

Morgan Center

Tel. EM 6-3428 Jackson

MORGAN AND LINDSEY

"Stores of Courtesy"

Morgan Center — Jackson, Miss.

L. W. Shelton, Mgr. — Phone 6-5481

Ed Helm

Morgan Center

MEN'S AND BOYS' WEAR

Telephone 6-6264 — P. O. Box 4683

Jackson, Mississippi

KING The Tailor

For College Clothing and Furnishings

103 East Capital Street

Washing - Lubricating - Polishing - Waxing
PURE PRODUCTS

HICK'S SERVICE CENTER

SERVICE IS OUR MIDDLE NAME

Road Service — Phone 3-0351

1255 Narth West St. — Jackson, Miss.

A & W ROOT BEER DRIVE INN

Old U. S. 51 Narth

KENNETH L. BRYAN, Prop.

Compliments Of A Friend

W. W. BANKS, President

J. W. BANKS, Executive Vice Pres.

Refinery and Chemical Plant Equipment, Butane, Propane,
Anhydrous Ammonia, Truck, Transport, Storage, Station,
Skid and System Tanks, All Types of Welded Steel Products

Banks TANK COMPANY Inc.

409 LEE STREET — Vicksburg, Mississippi — P. O. Box 427 — PHONE 2971

BRADY & PERSONS

"FOR LAD and DAD"

MEADOWBROOK MART

and

WESTLAND PLAZA

INDEPENDENT

LINEN SERVICE COMPANY

of Mississippi

IT COSTS NO MORE FROM A FINE STORE

Gus Mayer

507 E. Capitol Street

Jackson, Mississippi

FOR

Firestone

PHILCO — BENDIX

See

Pascagoula at Roach
N. State at Duling
4751 Highway 80 West

Compliments of

PET
DAIRY PRODUCTS

Jackson, Miss. FL 4-3735

BARNES BROS.

NURSERIES & GARDEN CENTER

"We Know Our Business"

JACKSON

3359 Delta Dr. EM 2-2448

Sign of
GOOD
PRINTING
and
LITHOGRAPHY

Producers of

HIGH SCHOOL AND COLLEGE YEARBOOKS

MILITARY PUBLICATIONS

Your yearbook is published only ONE time. Let Paragon produce it so that it will be a true picture of the times with pictures that sparkle — and design that enhance.

Call the Paragon Man.

The Paragon Press

Lithographed and Letterpress Yearbooks for over 25 Years

34 ADAMS AVENUE • MONTGOMERY, ALABAMA